Tobin Pledges 'Economy Rule' for Boston

THE WEATHER
Generally fair tonight and Wednesday; temperature in middle or lower 40s tonight; some possibility of rain Thursday; fresh southeast to west winds.
Sun Rises, 6:27; Sun Sets, 4:29
High Tides—7:36 a. m., 4:04 p. m.
Light all vehicles tonight at 4:59

5 A. M. TEMPERATURES

BOSTON	46	New York	58
Washington	40	Los Angeles	74
Chicago	40	San Francisco	52

BOSTON EVENING AMERICAN

NEW ENGLAND'S GREATEST EVENING NEWSPAPER

The only Boston evening newspaper with direct news services—from Associated Press and International News Service

VOL. XXXIV—NO. 197 | Copyright, 1937, by N. E. Newspaper Publishing Co. Entered as second-class matter at Boston Postoffice | TUESDAY, NOVEMBER 9, 1937 | PRICE 2 CENTS ZONE PRICE 3 CENTS

7 SPORTS STOCKS CLOSING PRICES

'SHOT ME FIRST'—SIMPSON

Tobin Wants Boston Tax Rate Cut

Mayor-elect Maurice J. Tobin will attempt to hammer Boston's tax rate down to a normal level and build Boston's industry—and this will mean instituting economies, he told the Advertising Club of Boston at a Statler luncheon today.

"Some people may be disappointed," he added significantly. "But I've got a duty to perform and I'm going to try and perform that duty as well as I can. We must put our house in order."

The mayor-elect's address was the first he has made since his election last week, and to make it he returned to Boston after a six-day vacation trip.

"Boston has lost, during the past seven or eight years, over 500 business establishments." Tobin told the advertising men.

46 MILLION WAGES LOST

"It has been estimated that the loss of these establishments means a direct loss of $46,000,000 annually in wages.

"No city, specially our city, can stand that kind of a loss. The loss of direct revenues to the city government is enormous, the loss of employable opportunities is great—and the indirect loss is felt all along the line.

"One of the main factors in this loss is the city government itself. No business establishment can meet the competition of its rivals if that establishment is located in a city which is so expensively operated that local taxes are confiscatory in their burden.

"We must so conduct and operate our city government as to encourage the establishment of new industries within our borders.

"Boston has stood for over a century as a great city. It is the commercial center of New Eng-

Continued on Page 4, Column 4

Close Shave for City Expense

Back from a short vacation after his strenuous campaign, Maurice J. Tobin, Boston's new mayor-elect, had a close shave today before telling the Advertising Club of Boston of his plans to pare city expenses, slash the tax rate and build up industry. The advertising men gave him a warm welcome.

Boston Evening American Photo

Ickes' Son Works As Gang Laborer

YOUNGSTOWN, O., Nov. 9 (AP)—Robert Harold Ickes, 24-year-old foster son of Harold Ickes, Secretary of the Interior, is working here as a construction gang laborer for a steel company. Ickes has been here four months, drawing laborer's wages.

"Dad thinks a boy ought to get a job and make good—that's what I'm trying to do," he said.

Windsors Motor Outside of Paris

PARIS, Nov. 9 (AP)—The Duke and Duchess of Windsor today took their first motor outside Paris since they cancelled their trip to the United States motoring through the forest of Fontainbleau. The duchess wore a dark blue woolen coat with a grey fox collar.

Queen Marie Makes Some Improvement

BUCHAREST, Nov. 9 (AP)—Dowager Queen Marie, suffering from an internal hemorrhage, appeared somewhat improved today. Specialists were more optimistic but King Carol showed deep concern.

Balances and Receipts

WASHINGTON, NOV. 9

Treasury Balance	$2,663,320,336
U. S. Customs Receipts	7,666,867

LOST SOMETHING?
All Lost and Found ads published in the Boston American and Sunday Advertiser are broadcast daily at 11:40 A. M. over
STATION WCOP
at No Extra Charge
Phone Miss James, LIB. 4000

Dr. Cowles Will Wed Secretary

SOUTH ORANGE, N. J., Nov. 9—Dr. Edward Spencer Cowles, internationally famed psychiatrist and neurologist, will wed his secretary, Lorraine Posey, of Henderson, Ky., on Thursday afternoon.

It will be the third marriage for Dr. Cowles. His second wife, who divorced him, was Nona McAdoo, daughter of Senator McAdoo. She is now married to Francis Taylor, son of Mrs. Moses Taylor.

Among those who will attend the wedding will be Dudley Redwood Cowles of Boston, president of D. C. Heath Publishing Company and a brother of Dr. Cowles.

Pope Uses Cane On Vatican Outing

VATICAN CITY, Nov. 9 (INS)—Growing slowly but steadily weaker, Pope Pius used a cane for the first time in public today. He used the stick to help himself in and out of his automobile when he went for a 45-minute drive through the Vatican gardens. In addition, two attendants aided him.

Do You Know How Much Can Be Done With $15,000.00 Turn to Page 6

Mother Takes Baby to Death

'Noises in Head" Drive Her to 7-Story Leap

NEW YORK, Nov. 9 (AP)—Mrs. Margaret Legge, 42, complained to her husband, Michael, a shoemaker, of noises in her head.

"It sounds like the ticking of a clock," she said, "and then comes that awful buzzing."

Last night, unable to sleep, she arose while he slept and went to the roof of the seven-story apartment where they lived, their five-month-old daughter in her arms. A moment later she jumped.

The baby, Margaret, landed on the roof of a parked car and was killed instantly. Mrs. Legge's body hurtled into the street.

Lions Pioneer Dies

DALLAS, Texas, Nov. 9 (AP)—L. H. Lewis, 57, first international president of the Lions Club, is dead here today.

30 Flee Lowell Night Club Fire

LOWELL, Nov. 9—Five fighters from three outside towns were summoned on a general alarm here early today when fire of undetermined origin swept the Laurier club, popular night spot in the center of the town, causing damage estimated at $50,000 and driving 30 persons into the rain from nearby apartments.

The interior of the two-story brick building, which formerly housed the Jewel Theater, was destroyed. The flames broke through the roof and shot high in the air.

Five Jews Slain Near Jerusalem

JERUSALEM, Nov. 9 (AP)—Five Jews were shot and killed at a quarry near Jerusalem in a renewal of Arab-Jewish violence today.

Rockingham Results

EARLY CHARTS AND RACE RESULTS ON PAGE 16

DAILY DOUBLE—High Martin, 1st; Mill Pond, 2nd—PAYOFF $110.50

FIFTH RACE. Purse $900. allowances. three-year-olds and up. One mile.

1—Bit Of Sorrow
2—Upside Down
3—Bonfasteak
4—White Hot
5—Sun Capture
6—Prince Sador

First	Second	Third
■	■	■

U. S. Homes Looted in Shanghai

By H. R. KNICKERBOCKER
International News Service Staff Correspondent

(Copyright, 1937)

SHANGHAI, Nov. 9—China lost Shanghai today, but she is a long way from losing the war.

The shriek of shells and the roar of air bombs blasting the last Chinese troops from contact with the International Settlement boundary paid to 10,000 foreign businessmen, who are now fearfully staring face to face at the Nipponese menace to their $2,000,000,000 investment here.

But Chinese leaders gave an impressive example of courage in remaining at their posts in Shanghai as the nation's greatest city came under complete military control of the Japanese.

SET NEW LINES

Chinese troops, withdrawing to the area west of the city, abandoned their last contact with the foreign section and established new lines five miles away, while two Japanese armies, not on the heels of the retreating Chinese, swarmed northward and southward.

Tonight they met and cut off Shanghai from all contact with the outside world save by water.

As they retreated the Chinese set fire to the $20,000,000 Toyoda cotton mill on the south bank of Soochow Creek, a short distance west of the International Settlement.

Many British and American homes in the Hungjao road district were looted yesterday when the Japs withdrawal first got under way. Furniture in the houses was stacked and cellars were raided.

THOUSANDS TRAPPED

Not all the Chinese defenders of the city were able to escape. Several thousand were trapped south of Lunghwa station, where they were bombed by the Japanese, and other Chinese were encircled in the Sicawei Observatory compound.

Three latter Chinese forces refused a French request that they surrender.

Another 10,000 Chinese were trapped in the Nantao region and joining the French concession. Four hundred Japanese, with 13 tanks, entered this district, while Japanese planes carried out further raids on Pootung to dislodge the last remaining defenders there.

The Chinese in Nantao were commanded by General Tsai Ching-chiang. Their presence here was described as a "face saving" maneuver to replace police forces which had fled.

STREAM OF REFUGEES

Presence of the large force in Nantao led to assertions the Chinese had set fire to all bridges over Zahwei creek. Meanwhile, almost the entire civilian population of Nantao, normally 700,000, poured into foreign areas in an

Continued on Page 2, Column 5

$81,413 WPA Cash For Lynn Sewers

Four Works Progress Administration projects for Massachusetts totalling $86,336 were approved today by the comptroller general, according to a dispatch from Washington.

The largest project was $81,413 for the construction of sewers in Lynn. The others included $6383 in Maynard, also for sewers; Stoughton, $4197 to improve the water supply system and Stoneham, $1737, also to improve sewers.

Jap Premier's Son Calls on Roosevelt

WASHINGTON, Nov. 9 (AP)—President Roosevelt received today a message of "good wishes" from Prince Konoye, Prime Minister of Japan. The message, dated September 13, was delivered by the prime minister's son, Fumitaka Konoye, a senior at Princeton University.

Slays Wife, Shoots Pal At Taunt

GLENDALE, Cal., Nov. 9 (INS)—Taunted by his wife when he assertedly found her kissing his "best friend," Paul A. Wright, 38, president of the Union Air Terminal, today shot and killed her and critically wounded John B. Kimmel, 36, airport traffic manager.

The shooting occurred in the Wrights Verdugo Vista home here after the trio had visited several Hollywood night spots.

The wife, Mrs. Evelyn Wright, 33, daughter of Mrs. J. E. McBride of Detroit, died instantly with five bullets in her body.

Kimmel, shot in the head and twice in the chest, was rushed to a hospital for an emergency operation in an attempt to save his life.

Almost hysterical, Wright walked down the street after the shooting and surrendered to two policeman.

TAUNTED BY WIFE

Wright told the officers he found his wife and Kimmel embracing on a piano bench, that she laughed when he rebuked them and then kissed Kimmel again.

Then, he said, everything went "red" he got his gun and began to shoot.

Wright afterwards made a complete confession, Chief of Police Y. B. Browne announced.

Repeatedly Wright referred to Kimmel as "my best friend."

"Late yesterday Kimmel and I

Continued on Page 6, Column 4

Raffray Divorce Suit Filed

RENO, Nev., Nov. 9 (AP)—Mrs. Mary Kirk Raffray filed suit today for divorce from Jacques A. L. Raffray, which is expected to clear the way for her marriage next week to Ernest Simpson, former husband of the Duchess of Windsor.

She charged Raffray, an insurance broker and former French army officer, with cruelty.

Mrs. Raffray has been a friend of the Duchess of Windsor for years. She was her bridesmaid when the latter was married to her first husband, Lieut. Earl Winfield Spencer, Mrs. Raffray later introduced the then Mrs. Spencer to Simpson.

The Raffrays were married June 29, 1918, in Baltimore. Raffray also is reportedly planning another marriage.

Mrs. Connie de Bower has been in Reno for a few weeks establishing residence to divorce Herbert de Bower. After her expected decree is granted later this month she plans to be married to Raffray.

Ellis Island Board Bars 'Benito Girl'

Cites Admission She Shot Ambassador; Appeal Planned

(Pictures on Page 4)

NEW YORK, Nov. 9 (AP)—Magda de Fontanges today was barred from entering the United States by a board of U. S. Immigration commissioners who heard her case at Ellis Island. They refused her entry on grounds of "moral turpitude."

The dark-eyed French girl, who is the former French ambassador to Italy, Count Charles de Chambrun, after she said he ended his love affair with Premier "Mussolini" Mussolini, was refused the right to enter the United States by a board of special inquiry.

The board in its decision said that Mlle. Fontanges had admitted "a crime involving moral turpitude, to wit, assault with a dangerous weapon."

Mlle. Fontanges, on arriving yesterday, declined to discuss her self-proclaimed romance with Mussolini.

She came to this country to appear in a Broadway night club, but pending the hearing at Ellis Island was compelled to remain aboard ship.

This morning, while crowds lined the sea wall at the Battery to obtain a glimpse of her, she was taken in a government ferry to Ellis Island.

Following the local board's decision to exclude her, she announced that she would appeal to the board of review at Washington. The appeal will act as an automatic stay, and she probably will remain on Ellis Island until Washington authorities act.

Today's hearing was closed to the public, but it became known later that no effort was made to inquire into Mme. Fontanges' friendship with Mussolini.

Hurley to Name New Judge

Governor Hurley said today that he will submit "one or more" judicial appointments to the executive council tomorrow.

The outstanding vacancy is that on the superior bench, caused by elevation of Judge Louis S. Cox to the Supreme Court.

Most prominently mentioned for this judgeship are Paul G. Kirk, commissioner of public safety; Attorney William C. Giles of Springfield, former law partner of ex-Governor Joseph B. Ely, and State Senator William McSweeney, former assistant district attorney of Essex County. Kirk is believed to have the edge for the appointment.

It is expected that the appointment of Judge Cox to the Supreme Court bench will be approved at tomorrow's council session.

There are several other probate and district court appointments to be made.

TRUCK TAKES LIFE OF BOY, 7, IN 'COP-ROBBER' GAME

Death brought a tragic end to a childish game of "cops and robbers" today, when Martin Olsen, seven-year-old Charlestown boy, died at Haymarket Relief Hospital.

A heavy truck passed over him while he was held "captive" with toy handcuffs and rope, almost in front of his home on Lyndeboro street.

A 14-year-old boy played the role of the "cop," binding his playmate and heavily him in a gutter for the forces of the "law" to take care of him.

GIVEN TOY HANDCUFFS

Little Martin had been given a pair of toy handcuffs by a playmate earlier in the day.

When his chum returned from school the boy showed him the handcuffs and asked him to join him in a game of "cops and robbers," an age-old game of childhood.

The bigger and older boy was named the "cop," while little Martin chose the role of the "robber."

The smaller boy was chased through yards, alleys and over fences before the "law" caught up with him. He was bound with window cord and manacled with his own handcuffs.

PLACED IN GUTTER

He was laid carefully in a gutter until such time as his captor chose to release him.

A truck operated by Samuel J. Tarrant, 51, a neighbor, came rumbling up the curving thoroughfare, wheeled into the curb at the very spot and passed over the boy "captive" from his head to his shoulders.

Admits He Killed 2 Police

"I was shot in the back!"

Edward P. Simpson, ex-convict and jail-breaker accused of murdering two Newton policemen, took the stand in his own defense—and that is what he told the jury in Middlesex Superior Court today.

Moreover, Simpson, aware the shooting was without provocation, Simpson testified:

"Officer Murphy on the motorcycle came up from behind. He came around on the sidewalk and fired at me from behind.

KNEW BELL WAS SHOT

"I picked my pistol up off the floor of the car, and I turned and fired at him. Then he fell down.

"Then I saw Officer Bell pull his gun out, and there was a struggle. I knew he (Bell) had been shot. I tried to push him out of the car so I could get out. My left side was numb. I had to get out on the right side (of the car).

"I saw Officer Murphy stretched out in the gutter, and I ran over towards a house. Then there were some more shots, but none of them hit me."

RIGHT OF PRESERVATION

The biggest crowd of the trial—a crowd that jammed the courtroom and corridors outside—was on hand when Simpson, showing no sign of emotion, mounting the witness stand.

Previously, Defense Attorney John M. Boyle in an opening statement to the jury, had told the jurors the defense was "self defense—the right of self-preservation."

"Simpson will tell you," Boyle told the jurors, "that he was shot in the back by someone he did not know—that he did not know, at that moment, the Murphy was a policeman—and that the shooting of Bell was accidental."

Boyle then outlined to the jury the defense version of what happened the night of August 23 when the shooting took place.

"Simpson," Boyle told the jurors, "will tell you that, the night of August 21, he met a young woman, that she accepted an invitation to go for an automobile ride, that after awhile she requested permission to drive the car herself.

"He will tell you he consented, but told her the car was not his—that he had borrowed it from a friend.

"He will tell you that when they reached Newton Corner, the

Continued on Page 4, Column 1

Mother, Baby Gas Victims

Found in Kitchen, Infant Dead

CHICOPEE, Nov. 9—With her dead baby cradled in her arms, a 41-year-old mother today was found unconscious in a chair in the gas-filled kitchen of her home in Chicopee Center, police reported.

The mother, Mrs. Effie Mercier, was removed to Providence Hospital in Holyoke, where it was said she would recover. A police guard was set up at her bedside.

Mrs. Mercier and the dead child, Marilyn, one and a half, were found by the woman's 17-year-old daughter, Winifred, who summoned neighbors and the police.

Police said the girl told them gas was flowing from vents set in the kitchen range. Mrs. Mercier, mother of five children, the oldest 13, was dependent for the past two months, police said they were told.

Litvinoff Bolts Brussels Parley

Soviet Delegate Incensed Over Plan to Name Italy on Sino Peace Board

BRUSSELS, Nov. 9 (AP)—Foreign Minister Maxim Litvinoff, Russian delegate to the Brussels conference seeking an end to the Chinese-Japanese war, announced suddenly today that he is leaving for Moscow tonight.

Litvinoff's departure was regarded as a protest against a move apparently under way to eliminate Russia from major conference activities. Such a move to exclude Russia presumably would be an effort to placate Japan.

Japanese unofficially have made clear here that they would exchange information about the Chinese conflict with signatories of the Nine-Power treaty, but not with outsiders. Russia, not a signatory to the treaty, which pledged respect for China's territorial integrity, was invited to the conference because of her interests in the Far East.

SENSATIONAL BOLT

The Litvinoff bolt is the more sensational because British Foreign Secretary Anthony Eden returned from London today for continued conference sessions, scheduled to resume tomorrow, and French Foreign Minister Yvon Delbos is coming tonight.

It was reported Litvinoff was incensed particularly over a plan to name Italy to membership on a proposed conciliation committee, and to ignore Russia. Russian resentment has been hightened by Italian adherence to the German-Japanese pact against Bolshevism.

It was understood the United States delegation will meet upon including The Netherlands on the committe, if it decides to name Belgium, England, the United States, France and Italy.

Litvinoff leaves Vladimir Potemkin, Russian ahassador to France, to represent the Soviet nation.

CHINA BACKS SOVIET

China will preserve her friendship with Soviet Russia—not renounce it to join any group of powers dominated by a particular philosophy, Dr. V. K. Wellington Koo, China's representative, here said today.

This was China's answer to reports from Berlin that more satisfactory peace between Japan and China might be achieved if China were to adhere to the German-Japanese-Italian anti-Bolshevist pact.

China recently signed a non-aggression pact with Russia.

Tokyo Postpones Reply to Conference

TOKYO, Nov. 9 (INS)—Refusing to heed pleas for a speedy reply the Japanese cabinet today decided to postpone its answer to the latest note from the Brussels nine-power treaty conference until Nov. 12.

The conference note, sent to Tokyo in the face of Japan's refusal to attend the parley, asked Japan to engage in an "exchange of views" on the Sino-Japanese conflict and requested an answer as soon as possible. The conference had hoped to receive a reply by tonight.

Rome Warns Soviets To "Keep Off" Pact

ROME, Nov. 9 (INS)—A sharp warning that "the strongest defense against Communism could easily be transformed into an anti-Russian naval and military alliance was sounded by the Italian press today, as the Soviets planned a second protest against its signing.

The powerful Corriere Della Sera of Milan reminded Soviet Russia that such an alliance "would be a dangerous one to tamper with."

Authoritative Russian sources, interpreting Italy's attitude toward their initial protest as a virtual "confession" the pact is directly against Moscow, indicated Russia may denounce the 1933 Italo-Soviet treaty of friendship.

Hitler Hails Formation Of "World Triangle"

MUNICH, Nov. 9 (AP)—Nazi Germany today solemnly observed the fourteenth anniversary of the unsuccessful "beer cellar putsch" of 1923.

Speaking at the scene of the uprising, Chancellor Adolf Hitler praised the political accomplishments of his regime resulting "first in establishment of a European axis (Italy and Germany) and afterwards of a world triangle" (Italy, Germany and Japan).

"For the first time in the history of Germany," he told his old comrades, "a central authority has been established possessing unrestricted power and scorning any attempts at being impeded or sabotaged."

Referring to events of 14 years ago, Hitler said:

"Our failure then was the most fortunate circumstance in my life and in the history of the German nation, for it prevented Bavarian separation from the Reich."

Aragon Battle Deadlocked

MADRID, Nov. 9 (AP)—Spanish government and insurgent forces were locked today in a deadly but as yet inconclusive conflict along the precipitous banks of the Gallego river in upper Aragon.

Insurgent shock troops forded the near-freezing stream and captured two strategic hills in the Penasa and Pezuc De Los Canas sectors. They attempted to take a third hill but were repulsed and a government counter-attack drove them from one of the captured peaks.

The fighting brought heavy insurgent losses, a government communique said. Government patrols crossed the river and delivered a lethal blow on the insurgents by dynamiting a railroad connecting Jaca with Ona and Sabinanigo and the rest of insurgent Spain.

Japan Trade Pact To Cover Ethiopia

TOKYO, Nov. 9 (INS)—Japan and Italy have reached an agreement providing for application of the existing Italo-Japanese commercial treaty to Italian possessions in East Africa, including Ethiopia, it was understood today.

Japanese Advance on 2 Fronts

Section of a Chinese trench outside Shanghai after it had been taken by advancing Japanese troops. Shortly after the photographer had risked his life to obtain this picture, Japanese artillery pounded away at the new Chinese line. Several hours later the Chinese had withdrawn several miles from the area.

Graphically pictured here is a charge of Japanese infantry through a bamboo grove in North China, where the Japanese war machine is rolling ponderously along, hampered by guerilla warfare. The invader will have to pass through hundreds of miles of such terrain in the advance to Peiping.

International News Photograph Service

Suspect Seized

BELLOWS FALLS, Vt., Nov. 9—George Belrose, 36, was arrested at his home today on a fugitive from justice warrant in connection with the hit-and-run automobile death at Walpole, N. H., of Walter Koson, 17.

Actor Kunkel Dies

HOLLYWOOD, Nov. 9 (AP)—George Kunkel, 70, pioneer film actor, died of a heart attack at his home. Kunkel's last work was in "Naughty Marietta."

Crack Jap Army On Red Border As War Nears

Berlin-Rome-Tokyo Bloc May Rouse Soviet Action

TOKYO, Nov. 9 (AP)—One of Japan's most powerful armies deployed today along the Soviet frontier of Japanese-dominated Manchoukuo while Japanese and neutral observers shared the almost unanimous belief that relations between Russia and Japan were nearing fracture.

The strained diplomatic situation—and perhaps the timing of crack Japanese troops on the Manchoukuo border—grew out of the recent strengthening of the German-Japanese anti-Communism front with the entrance of Italy and friction over renewal of Soviet fishing concessions.

REPORT TO SET POLICY

The Tokyo newspaper Hochi reported Hanna Hiranuma, ultra-nationalist Japanese minister of agriculture and commerce, was hurrying to Khabarovsk, Siberia, to execute a "sweeping reformation" of the trans-Baikal forces.

Dispatches to the newspaper from Vladivostok said Voroshiloff's report to the Kremlin regarding the strength of the Far Eastern army was expected finally to determine the decision in Moscow.

The same source said the Soviet Union had extended the term of service for soldiers in Siberia and was rushing others into the area as railway employes.

CRACK TROOPS READY

Japan's military forces are a mixture of men from both the active and reserve lists. Military experts said Japan is avoiding the German mistake in the World War of using off the best troops first.

But Tokyo's forces along the Manchoukuo frontier were reported practically 100 per cent from the active rolls. They had the best war equipment available.

Mukden Reported Under Martial Law

LONDON, Nov. 9 (INS)—Amid spreading reports in Japanese-dominated Manchukuo, martial law has been declared at Mukden, largest city of the puppet state, it was reported today by the London Daily Herald.

An undated article in the Herald said many Japanese families have fled Mukden and that the lives and property of those remaining in the city are in danger.

Chinese and Korean inhabitants of many other towns in the Manchurian territory conquered by Japan six years ago were reported rising in armed rebellion against the Japanese military masters.

Shanghai Falls, Japan Planes Strafe Chinese

Continued from First Page

increasing, pathetic stream of humanity.

The fall of the city, after a bloody battle that began August 13 and developed into probably the greatest military engagement anywhere on earth since the World War, fulfilled the Japanese determination to capture the city while the powers at Brussels were still deliberating on the Far Eastern war.

As a result the Japanese are now in position to give Shanghai back to China if the Nanking government accepts Nippon's minimum terms for peace. These terms, exclusively revealed in these dispatches last week, call for recognition of an independent state established under Japanese auspices in North China.

SCENES OF CARNAGE

The smashing Japanese advance, joining invading forces which moved forward from north and south, left Shanghai completely cut off from the rest of the nation.

Bloody scenes of carnage accompanied the fall of the city before the military might of Japan. Chinese troops withdrew hastily to new positions west of the city, and cut off from all contact with it, pursued by Japanese planes which bombed and strafed the fleeing soldiers.

The tumbling Japanese drive carried their advance guards clear across the Jessfield bridge, a structure west of the Settlement, which was the central point of an area which only a few days ago was under terrific bombardment by Japanese artillery.

Following the defenders' retreat from Shanghai's western front, they apparently were planning to rally along a new battle line connecting the town of Tatsang with Kunshan, a point located 28 miles northwest of Shanghai.

In the midst of the dramatic Japanese victory, French forces guarding their concession moved their lines up to the west past the Hungjao cemetery and the ruins of the Japanese Tungwen University.

Fall of the city created a peculiar position for Shanghai's mayor, O. K. Yui—who found himself a mayor without a city.

He and other officials, including T. V. Soong, the Chinese government's financial wizard—all "blacklisted" by the Japanese—remained under guard in villas in the French concession, virtual prisoners of circumstances.

KEY POSITIONS

Among key positions occupied by the Japanese were the Hungjao airdrome and the strategic suburban town of Kiangkiang. These successes, achieved before the mass retreat began, played a major part in breaking the back of the Chinese resistance.

At the same time, Nippon's legions in the north won still further victories. An official Japanese communique from Peiping said the Japanese had completely occupied Taiyuan, Shansi province capital, at 8:30 a. m.

West of Shanghai, hours after they conquered was virtually complete, Japanese aircraft still were attacking and harrying the retreating Chinese, evidently to forestall a possible rally and counterattack.

PLANES FIRE TOWN

The planes dropped tons of high explosives on the troops and on military objectives over a wide area, leaving the town of Tsingpu in flames and inflicting heavy casualties on a large body of Chinese fleeing to Tsingpu.

It was reported the Chinese Central bank and other leading banks had removed their headquarters to Nanking.

Several hours before sundown the Japanese were in control of approximately 56 square miles of the Shanghai region. This area was bounded on the north and south by Soochow creek and Hungjao road and on the west and east by Monument road and the Shanghai Hankchow-Ningpo railroad.

Japanese authorities claimed not a single Chinese soldier remained alive in this entire area after the Japanese forces moved through like a death-dealing hurricane.

One Chinese division ordered to make a last stand took up positions in Nantao, adjoining the French concession. They were attacked by scores of Japanese planes which power-dived and hurled tons of bombs into the area, starting many fires.

JAPANESE JUBILANT

Japanese commanders were jubilant over the success of their drive. They declared the "isolation" of Shanghai had dealt a crushing blow to the Nanking government and to anti-Japanese agitators.

The Chinese government, they said, has lost its financial and industrial center and the agitators their base of operations.

The Japanese claimed that leaders of the anti-Japanese agitators are now taking refuge in the international settlement and French concession, although headquarters of the Kuomintang and other "anti-Japanese organizations" have been transferred to Nanking.

Japan's maneuver in which the heroic defenders of Shanghai were finally driven to cover was a pincer-like movement from north and south designed to cut off Shanghai from all communication with the interior and trap the Chinese defense forces.

The battle which amazed the world for nearly three months is estimated to have cost at least 300,000 in dead and wounded.

GEN. JOHNSON SAYS:

Tax Reform Hope Appears Brighter

By HUGH S. JOHNSON

WASHINGTON, D. C., Nov. 9—In the Washington wishful thinking about changing the capital gains and undistributed profits taxes, you can hear anything from assurances that all affected financial officials except Herman Oliphant have been won over, to assertions of the President's adamantine opposition. In general, the prospect of tax reform is bright. There has been softening up in the administration attitude. There is talk in the returning Congress of taking this bit in its teeth.

HUGH S. JOHNSON

Everybody frankly fears a new depression. The position taken long ago by this column seems to be more generally accepted, that the restoration of a flow of investment money to the economic mill is the only way to prevent depression. One way to restore that flow would be to amend these tax laws the present effect of which is to freeze investment.

It is by no means certain that this step alone would do the trick. There is too much fear of uncertainty about other policies, threats and acts of this administration to give investment money much confidence in getting itself sewed up in the kind of long-term unliquid securities that are necessary in the heavy goods field to restore a sound and balanced prosperity.

But it seems to be a growing conviction that while this change alone might not be enough to break down the dam, nevertheless without this change, there is no hope at all.

The most immediate field for heavy private construction is in the utilities, where progress and building have been paralyzed for years by governmental threats and competition.

The story here is that within government itself a conviction had about been reached that something ought to be done to encourage private investment in the utilities when, a little over a week ago, the utilities or their bankers let out such a blast on this subject that the administration could hardly move at once along the more liberal line it was about to take without "losing face."

* * *

There is this kind of psychological situation also in tax reform. The demand is strident and general. But the New Deal has a very tender and sensitive skin. It doesn't like to do things under pressure. It never admits a mistake.

It may change pace, front and direction, but rarely at a time when the air is full of criticism of the course it purposes to abandon. This is too bad for the country, but that is how the boys are and the country will have to put up with it.

A fantastical story about tax reform comes to me from a source that is seldom wrong. It is that British authorities close to the Treasury are strongly advising against any modification of our capital gains. This is a pippin. Great Britain does not tax capital gains. As a result, British money is always Johnny-on-the-spot wherever there is a new oil field to bring in, a new country to open up, or a chance to start any kind of profitable development anywhere in the world.

Under our capital gains tax system (in which our government calls growth of capital income, and taxes it as such, in the year of realization), American money has practically ceased to compete in this field. How could it under a rule of "If you lose you lose all, if you win the government takes it"?

That cuts us off from one of the most fruitful fields for the use of national wealth—the encouragement of world trade by the development of backward countries. Quite naturally the British don't want our tax laws changed.

This is another of our government's well-intentioned blunders. It is destroying this wide field of business and employment in its attempt to activate prosperity by "spreading wealth." It is not activating prosperity—but freezing it. It is not spreading wealth—but poverty.

(Copyright, 1937, by United Feature Syndicate, Inc. Reproduction in whole or part forbidden. All rights reserved.)

(Editor's note: Contributors who sign their articles are allowed to express their thoughts freely in the Boston Evening American as that Boston Evening American readers may have the advantage of various views on important topics. The views of these contributors, however, are not necessarily endorsed by the Boston Evening American. They are printed on their face value and must be considered on their face value.)

On the Air

(Radio comment by General Hugh S. Johnson is broadcast every Monday night at 8 o'clock, Tuesday and Wednesday nights at 10 o'clock, and on Thursday night at 8 o'clock, through Station WBZ-WBZA.)

Reports 2500 Haitians Slain

WASHINGTON, Nov. 9 (AP)—Foreign Minister Georges Leger of Haiti said today that between 2500 and 5000 Haitians, including women and children, had been killed, or wounded, since October 5 in Dominican territory.

These casualties, leger said, are the consequence of attacks on Haitians "well within the Dominican territory by Dominican police and civilians.

This assertion contradicted one made last night by Dominican Minister Andreas Pastoriza, who said stories of "collective slaying" in Dominican territory were "wholly absurd" and that a border incident" of last month had been exaggerated.

The Haitian minister, who arrived in Washington early today for a conference with President Roosevelt and acting Secretary of State Welles, declared there has been no frontier incident, nor any clashes between armed forces.

Assassin 'Fires' On Soviet Chief

WARSAW, Nov. 9 (INS) — The Polish newspaper A. B. C. reported today in a Moscow dispatch that an unknown assailant shot at — but missed — Soviet Defense Commissar Klement E. Voroshilov during Sunday's military parade celebrating the Soviet anniversary.

The report said the would-be assassin escaped after firing at Voroshilov, who was riding a horse.

Ready WEDNESDAY

R.H. WHITE CO.

Save $39.50 on White's own

"White Star" Oil Burner (regularly $229.50)

plus the fuel saving

"Da-nite" Acratherm (regularly $19)

BOTH *for ONLY*

$209.50

completely installed

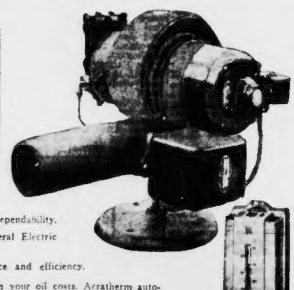

Every part the best in modern science

MINNEAPOLIS HONEYWELL controls—known for quality and dependability.

GENERAL ELECTRIC transformer and motor—because the General Electric name means absolute reliability.

TUTHILL oil pump for day-in, day-out, year-in, year-out service and efficiency.

MINNEAPOLIS HONEYWELL "Da-Nite" Acratherm to cut down your oil costs. Acratherm automatically lowers your heat at night and sets it back to day level in the morning.

UNDIVIDED RESPONSIBILITY because the "White Star" is manufactured, installed, serviced and fueled by the same company.

NO DOWN PAYMENT Only $4.18 Monthly. A small carrying charge is added when you use White's Convenient Payment Plan.

NO CHARGE FOR SERVICE In the years to come if you buy your oil from Kelly. Another big saving over a period of years.

SEE THESE BURNERS IN OPERATION ON WHITE'S FIFTH FLOOR

OIL BURNERS Also on Sale at White's Cambridge Store—Open Evenings—Free Parking

MAIL THIS COUPON or call HUB. 7430 or TRO. 7430

R. H. WHITE CO., Boston, Mass.

I am interested in learning more about the "WHITE STAR" OIL BURNER and the "DA-NITE" ACRATHERM fuel saver at $209.50.

Name .....

Address ..... City .....

My interest in no way obligates me.

Floor Covering Headquarters

HOW ABOUT A NEW RUG

...before Thanksgiving? Make it one of Prey's heavy, seamless Oriental type rugs . . . and you'll make no mistake. You have a grand choice and we'll include an all hair, waffle-top, moth proof cushion at a saving of over $20.00.

9x12 Ft. . . . $34.95

Regularly $55.00

Pray's

846 WASHINGTON STREET, BOSTON

Rajah's Beautiful Daughter Vows She'll Wed Wrestler

LONDON, Nov. 9—Those pretty Sarawaks are keeping the tongue of many a Briton wagging these days—much to the discomfort of their father, the only white rajah in the world.

Because, for the second time in six years, a marital crisis is gripping the most picturesque ruling family of the British Empire.

Princess Baba of Sarawak, also known as Valeria Brooke

Twenty-one-year-old Princess Baba, otherwise known as Valeria Brooke, youngest and beautiful daughter of Sir Charles Vyner Brooke, English Rajah of Sarawak, has announced her intention of marrying a wrestler—25-year-old handsome Robert Gregory, middleweight catch-as-catch-can champion of Europe.

And the 63-year-old white rajah, who lives in a palace and rules a country in Borneo that is as large as England, Ireland and Wales together, is furious—threatening to disown his daughter if she allows the dictates of her heart to sway her.

SISTER WED BANDMAN

But the rajah's edict brought this reply from the pretty girl:

"Of course I'm going to marry Bob. Father doesn't mean what he says. He hates publicity and that's why he's upset."

Publicity . . .

It was only a few years ago that the rajah had his first real taste of such publicity.

His second daughter, Elizabeth, also pretty and known as Princess Pearl, married Harry Roy, popular British dance band leader.

Sir Charles was just as furious then—as he is now, but later recapitulated, comforted, perhaps, by the fact that his eldest daughter is Lady Inchcape, married to the Earl of Inchcape, brother of Eric Mackay, British aviatrix, who lost her life in an attempted transatlantic flight.

JUST A FIGHT TO HIM

And, regardless of what the Rajah says or does, it also makes no difference to Gregory, the wrestler, whose engagement to the girl followed a whirlwind courtship. He had this to say:

"The fact that Valeria's father has threatened to disinherit her doesn't worry us in the least.

"I can take care of her. . . . I've always been a fighter and this is only another fight. I'm not pinned down yet."

But Britains wonder if Gregory knows the history of the Brooke family—history without a parallel.

Wife of the Rajah—and Gregory's prospective mother-in-law—adopted the faith of Mohammed in a ceremony that took place aboard an airplane midway between London and Paris.

And from her have her daughters inherited their beauty.

MAMA AND HEAD-HUNTERS

In her home in northern Borneo the Ranee of Sarawak, as the wife of the white Rajah is known, associated with head hunters wearing dresses of gold and drinks gin slings with cherry brandy added as all part of a day's work.

The first Rajah, James Brooke, went to Borneo in 1860 in search of adventure. He found the natives in revolutionary movement against the Sultan and he threw in his lot with them.

Victorious, Sarawak proclaimed itself an independent state and James was named the Rajah—the first white man ever to earn the title.

When he died he willed the mantle of sovereignty to his nephew, Charles Brooke, who ruled until 1917. Then came the present rajah, created a knight in 1927.

Sir Charles ruled 500,000 natives and 40,000 square miles. Head-hunters of the fiercest variety inhabit the interior of his domain.

Princess Pearl, now Mrs. Harry Roy

The Sarawaks of London are in the news again. This time, Princess Baba, or if you please Valeria Brooke, daughter of the world's only white Rajah, announces she will marry a London wrestler. Her father says "No." However, Valeria insists she will marry the athlete. Only a few years ago the Rajah opposed the marriage of his daughter, Elizabeth, Princess Pearl, to Harry Roy, the London band leader. The Rajah lost this battle and seems to be facing a second defeat—in effort to halt his daughters' romances.

Her Highness, the Ranee of Sarawak, white queen of a Borneo domain and mother of Princess Baba, beautiful daughter of the only white Rajah, arrived in New York today. In interviews she did not mention the approaching marriage of Princess Baba to a wrestler.

Ranee in U. S., Tells Of Head-Hunters

NEW YORK, Nov. 9 (AP)—Her Highness, the Ranee of Sarawak White Queen of the Northern Borneo territory, arrived today in the Cunard-White Star liner Aquitania, full of tales of head-hunting and the use of beads in courtship.

The Ranee is the former Sylvia Brett, daughter of the English Lord Esher. She became a Ranee by marrying into the Brooke family which has ruled Sarawak since 1841.

"The Malay girls do not want to marry a man until he gets a head," the Ranee said. "There was a case of one boy, who lopped off his father's head because his girl would not say 'yes' until he had got a head. His excuse was that his father was an old man, anyway."

The punishments for head-hunting is work. The guilty ones are taken to the capital city, Kuching, given jobs and prevented from going back in the jungle a pretty severe punishment from the viewpoint of a head-hunter.

The Ranee said she might go to Hollywood after her New York stay.

Pa. Strike Paper Prints Again

WILKESBARRE, Pa., Nov. 9 (AP)—L. J. Van Lares, general manager of the Wilkesbarre Record, announced that publication was being resumed, through a tentative agreement signed with the striking pressroom employes.

The strike was called last Tuesday night by the Wilkesbarre branch of the American Newspaper Guild.

Van Lares said there would be no advertising in the newspaper until Wednesday, and that much space would be devoted to comics.

Blast at Aimee's Temple Injures 5

LOS ANGELES, Nov. 9 (INS)—Explosives that Bible students at Aimee McPherson's Angelus Temple set off for their own amusement, shook the famous house of worship, tore a hole in the roof of the Bible school and created great excitement and wild rumors.

Five persons were injured, two of them seriously. Sixteen-year-old Gordon Atwater's hand was blown off in the blast and Edwin Bond, 16, suffered from cuts and bruises and from shock.

Lash Victim Guilty On Girl's Charges

NEW ORLEANS, Nov. 9 (AP)—Oscar Kay, 47, who said he was whipped by a 17-year-old girl last August after her father and two brothers accused him of slanderous remarks, stood convicted today of the whipping charge.

Judge J. Arthur Charbonnet said Kay would be sentenced Friday.

Alfred Willis, father of the girl, Eloise Willis, told police August 8 that he and his sons had tied Kay to a tree, and that the girl had flogged him for alleged slanderous stories.

Andrews Speaks At Tech Tonight

H. L. Andrews, vice-president of the General Electric Company, will be the principal speaker tonight at Technology at a joint meeting of the American Institute of Electrical Engineers and the Boston section of the engineering societies of New England.

Andrews, transportation expert and authority in electric transportation, will discuss some of the developments which are enabled the leadership of America in the transportation field.

Ohio 'Golden Girl' Weds Rich 'Love Potion' Baron

LONDON, Nov. 9 (INS)—Marriage of the Belgian, multi-million aire, Baron Jean Empain, central figure in a "love potion" trial last year, to Rozelle Roland, 22-year-old cabaret entertainer of Columbus, O., was reported today by the Daily Mail.

The baron and the beautiful blonde entertainer, famed as the "Golden Girl," were secretly wed at the Frigyesi Nursing Home in Budapest, the newspaper said.

This culminated one of the strangest love triangles of recent times with the Ohio dancing girl emerging victorious over a rival, the renowned Danish beauty, Sieg friend "Baby" Knudsen.

A little more than a year ago Mlse Knudsen created a sensation by suing a Paris woman fortune teller for $75,000 which the Danish girl said she had spent purchasing "love filtres and potions" with which to win the heart of Baron Empain.

She testified she had fed the wizard of wealthy Belgian nobelman surreptitiously, but that they failed to arouse his love for her.

Instead he went to London and became enamored of Miss Roland when he saw her performing her specialty, an Indian ritual dance done in the nude except for a coating of gold paint.

Miss Roland was a member of the baron's party of guests on several hunting and pleasure trips. For months there were rumors they had been secretly married. Now the Daily Mail declares three rumors are confirmed.

One of Europe's wealthiest men, Baron Empain, is builder and a director of the Paris subway. With a reputed net income of $10,000,000 a year he is interested in at least 80 European business enterprises.

Love Plea Fails To Free Man From Navy

Romance of Dancer And Former B. U. Boy Hits Snag

Bradford Greene, 22-year-old sailor-composer and former Boston University music student, today faced the prospect of seeing the world through a porthole for the next two and a half years despite pretty Grace McDonald's plea to President Roosevelt for his release from the navy.

The creator of the score for "Right This Way," a musical comedy now being rehearsed in Cleveland for a Broadway opening, must serve out his term of enlistment, Rear Admiral Adolphus M. Andrews, chief of naval operations, decreed.

IN THE NAVY NOW

Admiral Andrews declared:

"Persons seeking the release of Bradford Greene should remember he has made a contract with the government to serve in the navy. He is not entitled to a discharge simply because he has written a play."

This decision means that Greene now on a 30-day leave, must return to the Navy Music School in Washington, where he toots a trumpet and studies music under direction of Lieutenant Charles Benter.

The dictum also meant that romance for Grace will have to wait. She is 18, a dancer in the Broadway show "Babes In Arms," and lives in the Bronx.

TELLS OF HER LOVE

Professing her love for the young composer in her letter to the President, Grace wrote:

"Everything is looking wonderful for him. The play will open soon. It will be a great success, and that means a lot to me because he is 22 and I'm 18 and, well, your sons are not much older.

"Now that success is on our doorstep we would rather be together. The navy does not want to let Brad go. Neither do I."

The object of her affections, however, was not nearly so pronounced in the romantic angle as the pugnacious dancer. Terming Grace a "dear friend," he refused to say whether or not he loved her—at least until he gets out of the navy.

Boy, 15, Dares Death, Loses

Puts Bullet in Brain On 'Slim' Chance

HOLLYWOOD, Nov. 9 (AP)—Carroll S. Anderson, 15, offered to show 13-year-old Robert Bellon how a dishonored imperial czarist guardsman would kill himself.

"Carrol put one bullet in the gun and whirled the cylinder," Robert related to police.

"You see," he said, 'The Russian always had five chances out of six not to be killed.

"He just stood straight, like a czar's bodyguard, lifted the gun to his head and pulled the trigger."

The sixth chance sent a bullet through Carroll's brain. He fell dead.

JORDAN MARSH COMPANY

Our Own Importation From Czechoslovakia

Glass Flower SALT AND PEPPER Shakers

69c PAIR

In a region famous for its glass, our Buyer found these novel flower shakers—delightful suggestions for hostess gifts. Crystal, with stoppers in rose, red, or green, or in all champagne.

ART EMBROIDERIES FOURTH FLOOR—MAIN STORE

Finds Dates Dull, Medford Girl Takes to Air

Moya Mitchell, 23, Stenographer, Is Licensed Flier

When the workaday hours are done and most girls are prettying up for that date, or looking forward to an evening of dancing, Moya Mitchell, 23-year-old Medford miss, steps into her smart coupe, drives pell-mell to Boston Airport and goes up in the clouds away from it all.

Moya today is among that very select circle of young ladies who proudly possess a certified private pilot's license.

A year ago Moya decided she had tired of the dull routine of dances and football games, and never ending dates, and sought relaxation

SOMETHING NEW

She wanted to do something new; something exciting. Flying offered her that release. She entered the newly-developed flight instruction school at Inter-City Airlines, and under the expert tutelage of Chief Pilot Mike Harlow, soon got to know the difference between an aileron and a wing spar.

Three months ago she arrived at that point in all students' life. She passed. That was 90 hours ago. So with that time behind her she took her test for a private pilot's license.

The plane was piled around her thoroughly, put her through every maneuver. Landed, took off, banked, climbed, power-dived and gave Moya his "okay."

LIVES WITH FAMILY

Miss Mitchell lives with her family at 10 Paramount street, Medford. She is employed as a stenographer and clerk in the offices of E. V. Lane, in the Registry of Motor Vehicles building, 100 Nashua street.

And when you ask who she thinks is the greatest pilot in the world she just answers,

"Why, Mike Harlow, of course."

See You at 5000 Feet

Moya Mitchell, Medford girl flier, waves before hopping at Boston airport. A talented pilot, she finds flying more fun than dates and dances.

Thief 'Eats' Dozen Out of 15 Pigeons

ST. PAUL, Nov. 9 (AP)—Some one stole 15 of Leonard Schultz' carrier pigeons last week. Today three of them were back. One had a note attached to its leg. It read:

"Here are your pigeons. Don't call the police. It won't do you any good. The other birds are eaten."

JORDAN MARSH COMPANY

In collaboration with the famous Karastan Rug Mills, we offer you huge savings on

KHAROL

American Orientals

Regularly $79.50 and $84.50 **$58.50**

Oriental designs in rich colorings like the originals which inspired them, thoroughly washed to a high lustrous sheen, offer you worthy complement for your most elegant furniture of a luxurious atmosphere for formal appointments. Your actual savings are from $21 to $26 . . . on sizes 9x12 and 8'4x10½. Smaller sizes offer proportionate savings.

Regularly $59.50 Fieldcrest Royal Wool Wilton Rugs

Persian patterns. Kashan design. Serebend effects. Persian floral effects in an inspiring range of blues, rose, reds, mulberry, tans, taupes, and rust tones. Select your long wearing rugs from New England's greatest assortment. 9x12 and 8'4x10½. **$42.50**

Alexander Smith Triple Twist

Regularly $6.95 broadloom

9 and 12 Foot Widths **$4.60** sq. yd.

REGULARLY $6.95. Practically a permanent appearance this arrival of another shipment of the same quality which has sold so quickly before. You'll like the "pebbly" texture which resists wear and enriches the smart new 1937 colors—9 and 12 foot widths.

FIFTH FLOOR—ANNEX

Blackstone Cigar

THE CHOICE OF SUCCESSFUL MEN

finest long leaf ALL-HAVANA filler

TREASURE 15¢ · BANQUET 2 for 25¢
CABINET OR LONDRES 10¢
PANETELA 2 for 15¢

Simpson Tells His Story of Killings

Calmly Declares He Was Shot First, in Back, Then He Fired

Continued from First Page

young woman applied the brakes in such a manner as to cause them to 'scream,' and that thereafter, he observed they were being followed by a police cruiser.

"He will tell you this cruiser followed them about two miles, making no effort to stop them. That finally, on Watertown road, they were stopped. That in the cruiser, as he learned afterward, were Officers William Whelan and Bell.

"He will tell you it was Whelan, not Bell, who actually halted him and his young woman companion, and who got out of the police cruiser and came over to question them. He will tell you Bell, at this time, remained in the car.

SAYS BELL DROVE CAR

"He will describe to you how Whelan then went away, leaving Bell, who got out of the cruiser, standing in the street by the car —how Whelan came back with another man and they all stood looking for a few minutes, and then Whelan and the other man went away again.

"He will tell you he stood talking to Bell a few minutes more, and that then Bell got into the car with him, and that it was Bell who drove the car down the street. He will tell you Bell was going with him to inspect a license he (Simpson) had told him he had in Watertown."

Simpson, Attorney Boyle emphasized, would "make it clear that Motorcycle Officer Murphy was at no time present" during this preliminary incident, when the car was first stopped by the cruiser and Simpson finally drove away with Bell at the wheel.

"He will tell you," Boyle declared, "that Bell suddenly said: 'Here comes Larry Murphy! I'll stop him and turn him back.'

"Simpson will tell you that he did not know who 'Larry Murphy' might be. He will show you he had no means of knowing 'Larry Murphy' was a police officer.

"He will tell you Bell leaned out of the car and called: 'Larry! Come over here.'

"He will tell you Bell continued to call, several times, but that Murphy did not come over.

"He will tell you that, sitting there watching Bell leaning out of the window calling to Murphy, he (Simpson) suddenly was shot in the back!

"He will tell you the feeling that came over him as he reached down, seized his own pistol, and fired in return at the dim figure of a man at the car's back window.

"He will tell you he did not, even then, know who that man was.

"He will tell you that, how, Bell turned and grappled with him for his pistol—that there was a struggle—that Bell had his own gun in his hand—and that, in the struggle, his (Simpson's) gun accidentally went off.

'THEN HE RAN AWAY'

"Then he will describe to you how, blood pouring from his wound, he got out of the car, saw Murphy lying flat on the sidewalk. He will admit to you he did run, then. He will tell you the thoughts that ran through his mind, and the feelings he had. He will tell you he had just one thought—to get to a hospital and get medical care.

"He will describe to you how he ran across lots to Watertown square, how he there saw a woman sitting in an automobile, how he asked her to get out. He will tell you she did get out, and that when she did she said:

"'Give me my pocketbook!'"

"SHOT FOR HIS LIFE"

"He will show you she did get her pocketbook, and that he then drove to Brighton for help—that he did get help—that he was unconscious thereafter for two or three days.

"The defense, gentlemen of the jury, will be self-defense — the right of self-preservation. Simpson's contention is he was shot in the back by someone he did not know—and that the shooting of Bell was accidental."

Final witness for the state today was Captain Charles J. Van Amburgh, state police ballistics expert, who testified Simpson himself was shot by a bullet from Motorcycle Policeman Murphy's gun.

The state is expected to stress this point heavily in final argument to the jury.

The defense has intimated that it might seek to show that Simpson was "shot first" while grappling with Policeman Bell, whom he had disarmed and whom he had a prisoner in his car when Murphy intervened.

IDENTIFIES POLICE BULLET

The bullet with which Simpson himself was found to have been wounded when he was captured was introduced in evidence for the first time in connection with Captain Van Amburgh's testimony.

Captain Van Amburgh testified that, in his opinion as a ballistic expert, the bullet unquestionably came from Motorcycle Policeman Murphy's .38-caliber police service revolver. Van Amburgh testified the bullet was removed from high up in Simpson's shoulder blade at his neck, in his presence in the Norfolk Prison Colony Hospital.

Van Amburgh explained to the jury how ballistics experts, by means of microscopic examination and comparison of the markings left on bullets as they pass through the rifled barrel of a revolver, are able definitely to identify certain bullets as having come from certain revolvers and pistols.

Such examination, he testified, definitely showed the bullet taken from Simpson's shoulder and the bullet which Policeman Bell's spine came from Simpson's automatic pistol.

Examination of Simpson's automatic itself disclosed that the gun had jammed with three unfired cartridges still in it, Van Amburgh further stated.

There was one cartridge in the firing chamber, but another, partly in the chamber, kept the gun from functioning, and there was still a third cartridge in the magazine.

Van Amburgh carried with him enlarged photographs of the bullets taken from Simpson's shoulder and Bell's spine, and of the test bullets fired for purposes of comparison.

ALL PINNED ON SIMPSON

There also was an enlarged photograph of the bullet that, the State says, passed completely through Bell's body and was found later in Simpson's car.

Also there were enlarged photographs of four cartridge cases, three found on the scene of the shooting, the fourth from a test shot. These photographs showed the bases of the cartridges, where the firing pin strikes the percussion cap.

Microscopic comparisons, Van Amburgh stated positively, showed all four cartridges to have been marked by the same firing pin—the same gun—Simpson's automatic.

Forest Fire Traps 2 Boys

BLUEFIELD, W. Va., Nov. 9 (INS)—Searchers today found the bodies of two Northfork school boys on a ridge, where they had sought vain refuge from a forest fire.

U. S. Bars Actress Magda of 'My Benito' Fame

International News Photograph Service

Alone on Normandie — *Alone in Defense* — *But Doubly Determined*

Magda de Fontanges, French actress-journalist, in three possessment. Under suspended sentence for shooting Count Charles de aboard the liner Normandie in New York harbor, where she re-Chambrun for his alleged interference in her friendship with mained overnight, until immigration authorities formally decided Premier Mussolini, U. S. officials based their refusal to let her she might not enter the United States to fill a night club engage-enter on grounds of moral turpitude. She plans to appeal.

Tobin Pledges Rule of Economy

Continued from First Page

land. The same natural advantages that made Boston a great city are still at our fingertips.

"We have our port and that port should be developed and its facilities enlarged. I believe it may be possible to receive the benefit of the credit of the Commonwealth in the development of our port facilities.

"The residential character of our city is constantly changing. We are gradually becoming an industrial city with our residential sections outside the borders of our city.

"We must exert all our energies and utilize all our natural advantages to promote the industrial progress of our city, for there is our hope for a new city to meet the changing conditions.

CITES CIVIC PRIDE

"On the years that have gone, Boston has sent to all sections of our country its sons and daughters who have built up new cities and new communities.

"The spirit and enthusiasm which guided the footsteps of those who left our gates can still be found in abundance in our city. We must reach down and awaken that civic enthusiasm and civic spirit.

"Only yesterday I passed through the city of Manchester, N. H. When the Amoskeag plant closed its doors in that city a few years ago, it seemed as though the city was doomed to shrivel and decay, but that city today is fighting its way back into the industrial sunlight.

"The city of Manchester is living proof that a city that won't be licked can't be licked.

ASKS COOPERATION

"During my term as mayor I am going to call upon this organization (the Advertising Club) for help and assistance. There may be legislation needed to promote our industrial welfare.

"There will be many opportunities for this group to co-operate with the city officials in our endeavor to bring to Boston the kind and character of enterprises that will increase the general revenues of the city and the opportunities for employment of our citizens.

"The proper kind of advertising of our natural resources will be of immense benefit to the city and to all of us who realize that commerce is the life blood that keeps warm the fires of opportunity, provides employment and brings prosperity to our city and its citizens.

SEES GREATER CITY

"Running a close second to the need for industrial promotion is the need for spreading all over our country the natural recreational advantages that can be found in Boston and in the neighborhood of Boston.

"No other section of the country can offer to the recreation-minded the same opportunities for enjoyment and pleasure that can be found here in Boston and vicinity.

"Boston is the gateway to the beauties of New England. The mountains, the miles of seashore, the picturesque countryside, the sand dunes of the Cape—all can be reached from our city with little effort.

"I think Boston is going to go forward and be a greater city than ever before. I am going to devote my time and all the energies that have been granted me in that effort. I think if we all co-operate we will have a measure of success."

The youthful victor in the election just a week ago arrived back here shortly before noon, appearing much refreshed after his motor trip through the Berkshires and up into Vermont.

After telephoning his wife at their Brighton home, he called a barber to his suite in the Statler Hotel and was shaved, preparatory to making his address.

"I will make no announcement of appointments to my secretarial staff or to other posts until after Thanksgiving," he told the Boston Evening American in the hotel suite.

"That is definite. I have absolutely not considered the matter of appointments.

"Having been away for the past few days, I have been out of contact with affairs here. I will not start formulating plans until I return from the Washington conference of mayors later this month."

MANSFIELD TO AID

Mayor Mansfield, addressing the advertising men, pledged his hearty co-operation to his successor in City Hall.

"Conditions are not going to be so black as they've been painted," said Mansfield. "The city of Boston is not on the brink of financial ruin.

"I think there are some serious problems the mayor-elect will have to deal with but not any more serious than they were four years ago when I assumed office.

"Being mayor of the city will require vision and experience. I know that Maurice Tobin has the first and that he will gain the second as he progresses. He will get my help and the help of others who have the interest of the city at heart."

BARS SALARY BOOSTS

"I want to say here and now, publicly, that there is nothing going to be done by me between now and the first of January that will embarrass the incoming mayor.

"Since election I have been besieged with requests from persons who either hoped to be promoted or transferred, while others have sought increases in salaries.

"There will be no more general increases in salaries for employes of the city of Boston and no wholesale appointments. There may be an exception here and there, but none of an important nature.

"I want to leave the city free to Mayor-elect Tobin. I will have several conferences with him before he takes office, and he will be my guest in Washington next week at the conference of mayors of the United States.

"I want to pledge my hearty co-operation to him. I have had a happy four years as mayor, and I shall return to my law practice."

HASTENS HOME

Following the luncheon, Mayor-elect Tobin hastened to the house in Kinross road, Brighton, where he lives with his wife, their two young daughters and his mother.

The afternoon he paid a visit to his mother and father at their home in Calumet street, Roxbury, and he said he would again go out of town tonight, to return Friday afternoon, but he declined smilingly to reveal his destination.

On Friday night he and 600 of his supporters will take the New York boat and on Saturday afternoon they will attend the Army-Notre Dame football game in Manhattan.

From New York Tobin will continue on to Washington, where he will meet Mayor Mansfield and with him attend the conference of mayors which opens Monday.

Other luncheon guests included Adjutant-General Charles H. Cole, representing Governor Hurley; former State Senator Henry Parkman, Jr., generally credited with having swung the election to Tobin, Assistant City Clerk John Hynes, Associate Publisher John T. Lambert and Managing Editor John A. Mallon of the Boston Evening American; Harold G. Kern of the Hearst International Advertising Service; former School Committeeman William A. Reilly and ex-Mayor John F. Fitzgerald.

Also present as a member of the Advertising Club was Edward C. Donnelly, son-in-law of former Governor James M. Curley, one of the candidates defeated by Tobin in the mayoralty race.

President Edmund Whitten of the club presided.

3 Children Perish In Blazing Trailer

STERLING, Col., Nov. 9 (INS)—The three young children of Mr. and Mrs. Everett Richardson were burned to death today when a trailer in which the family had been living near here was destroyed by fire. The mother suffered burns in a vain attempt to reach the children.

Basket Fund Gives Big Chance to Aid

Plea For Early and Hearty Support as 25th Annual Drive Opens

It takes so little, individually, to banish despair from souls that hunger for kindness—and bodies that hunger for food.

And yet it takes so much in the aggregate!

The Boston Evening American and Boston Sunday Advertiser have opened the annual Christmas Basket Fund drive for the 25th year in the hope that 1937 will see these hungers satisfied.

Here, then, is a clearing house of happiness where need and plenty meet. Let's get them together.

The circumstances of life are better this year for many than they were a year ago.

But for many also they are worse—one year worse.

IT'S UP TO YOU!

Most earnestly, the editor of the Boston Evening American-Boston Sunday Advertiser Christmas Basket Fund asks your early and hearty support.

He asks that all persons who possibly can—from grownups down to children, from individuals to groups and clubs—send donations to him at 5 Winthrop square, Boston, or request the names and addresses of destitute families, to be provided for directly.

PENNIES IMPORTANT

He asks donations from pennies up, because children's pennies count amazingly when pooled, particularly when an understanding teacher has a Christmas Basket Fund box in her schoolroom for use of the youngsters in contributing.

In the quarter-century since this fund first started, thousands of needy families have been cared for and given at least a brief glimpse of happiness through the medium of Christmas baskets.

They have never forgotten those glorious Yuletide seasons when their children's appeals were answered and Christmas baskets from these newspapers were delivered in their homes.

Now, out of poverty's grip at last, they aid others in remembrance.

These are men and women who do not have to be reminded that there are still other such homes in Boston at the present time—too many of them.

For you fortunates, however, who have never faded under the grind of poverty, in circumstances where a half slice of bread was a banquet, there must be a reminder.

You can aid the Christmas Basket Fund in two ways.

First, you can send a cash donation, large or small, to the Basket Fund Editor at 5 Winthrop square.

Second, you can take the names and addresses of one or more families on the Fund list, and see personally that each family receives a Christmas basket.

Those are the persons who prefer to contribute funds, while others enjoy doing their good deed personally by taking the names and addresses.

NO MONEY WASTED

If you cannot do it yourself, these newspapers are more than happy to do it for you. And your donations will be made go as far as possible.

Requests for aid this Christmas are for a meal on the one day when all should be happy—already have begun to pour in on the Christmas Basket Fund editor.

The editor in this connection, wishes to instruct applicants for a basket to obtain an endorsement from their priest, minister or rabbi, or from their doctor, which will eliminate confusion in distribution.

Applicants should also write their names and addresses plainly and be sure to include the number of persons in the family. This is most important.

Times this year are worse for many—better for more. Take that spare cash now, or even strain a bit, and send in a contribution to the Christmas Basket Fund.

You'll never regret it.

Co-Eds Facing One Ban in B. U.

Business College May Be 'For Men Only'

Fair co-eds are still co-eds at Boston University—but they won't be much longer at the college of business administration.

A ban on incoming co-eds to make the business college a place "for men only" was indicated today by the Boston University News, undergraduate weekly newspaper.

The reports were based on statements printed in the News attributed to President Daniel L. Marsh and Dean Everett W. Lord, head of the college of business administration.

Said President Marsh in his annual report to the trustees:

"If you want a college for men only, you will find it in the college of business administration—practically so now, and I trust absolutely hereafter."

And said Dean Lord:

"The college of business administration is not the proper place for girls and this has worried me all along . . . we have no facilities for them . . . otherwise we would be glad to have co-eds."

RAPHAEL'S Sensational VALUES

Underwood Standards "GOLD LABEL" REBUILTS Now $33.50 Cost When New $97.50

L. C. SMITH'S "GOLD LABEL" REBUILTS Now $33.50 Cost When New $105.00

Discontinued Model ROYAL PORTABLES $22.95 Complete with case

YOUR CHOICE

TRADE-IN

DELIVERS ANY TYPEWRITER IMMEDIATELY NO DELAY

MAIL ORDERS FILLED

CORONA REBUILTS A real bargain price on a genuine Corona. Over 500 sold at $50 each. $16.95 Thoroughly rebuilt and complete with case

New 1938 Royal Portable with famous "Touch Control". Try it and you'll want to own it!

New 1938 Pacemaker Speed Model CORONA the only portable with "FLOATING SHIFT"

RENT A BRAND NEW PORTABLE TYPEWRITER 3 Months $5

On our famous "Try it Before You Buy it Plan" $5.00 Rent Paid Goes Toward Purchase

GUARANTEE! Any Typewriter Purchased at Raphael's Is Guaranteed for One Year. Free Course in Touch Typewriting in Booklet Form With Each Machine Purchased.

E. A. RAPHAEL CO. 49 BROMFIELD STREET HAN. 8585 New England's Largest Typewriter House

4 SCHRAFFT'S ABOUT TOWN WELCOME YOU TO DINNER AT ITS FINEST!

16 WEST STREET

21 BRATTLE STREET HARVARD SQUARE

98 BOYLSTON ST.

356 BOYLSTON ST.

SCHRAFFT'S CLUB DINNER $1.35

SWITCH TO RICH OLD QUAKER

You Don't Have To Be Rich To Enjoy This Richer Whiskey.

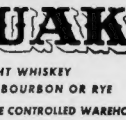

YOU'LL always win when you put your money on OLD QUAKER. Aged two full years in modern temperature controlled warehouses . . . OLD QUAKER is, in our opinion, the mellowest, smoothest 90 proof straight whiskey on the market. There's a barrel of quality in every bottle, but it doesn't take a barrel of money to buy it. So, try OLD QUAKER today!

NOW THIS WHISKEY IS 2 YEARS OLD

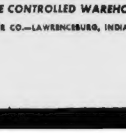

OLD QUAKER BRAND

STRAIGHT WHISKEY

AVAILABLE IN BOURBON OR RYE

STORED IN TEMPERATURE CONTROLLED WAREHOUSES

Copr. 1937—THE OLD QUAKER CO.—LAWRENCEBURG, INDIANA

ALSO IN HANDY PINT FLASKS

Quest Girl Tells Of 'Big Moment'

Helen Hughes "Terrified" as She First Enters on Sound Stage

Helen Hughes, winner of the Boston Evening American-Boston Sunday Advertiser-Metro-Goldwyn-Mayer Talent Quest, continues her Hollywood diary.

By HELEN HUGHES

CHAPTER 21

The "big moment" to date of my Hollywood trip is now only a memory.

But what a nice one.

Let's go back and review the making of the test which I saw run yesterday and about which I told you yesterday.

You know I was so excited I hardly know what I told you about seeing the test run. Now I want to set down how it was made.

I'll just begin from the time I entered the set door, and if I repeat you will forgive me.

As I told you, I never had such a sinking feeling as when that phone rang.

TERRIFIED AT IT ALL

I can't remember one item concerning my walk to the set. The only thing that is clear in my mind is entering the door to the sound stage and being a bit terrified at sight of it all.

There were innumerable electricians. There was Director Freddie Wilcox, and a sound man, cameraman and assistant cameraman, make-up boy, hairdresser and I have included here but a few.

The first thing that happened was a change of costume.

The suit, they decided, was a bit too pretty for the screen, and so they had me wear a cunning little Adrian dress of navy blue faille, with white collar, puffed sleeves and pleated white cuffs. It was entirely different from the suit, but equally as smart.

CUNNING BLUE HAT

Then there was a cunning blue hat and topcoat to match it, and blue shoes, gloves and bag.

It was ten o'clock when I arrived.

From ten until ten-thirty was spent in taking stills and getting the cameraman lined up for the scene.

I had lived this moment over in my mind so many times that I had a preconceived idea of everything that would happen.

But oh, how wrong I was!

For some reason or another, I thought that the test would take an hour, at the very outside.

Will you believe me when I tell you that it took from 10:30 until 20 minutes of 3.

They treated the whole thing just as they would a scene for a real picture.

Set-ups were changed frequently for close-ups, long and medium shots.

It was great fun, and after the first few minutes every trace of nervousness left me and I was as calm as though this had been happening to me every day of my life.

You know, I believe that it would help so much if every member of a motion picture audience was forced to take a screen test.

They would understand, so much better, what actors and actresses must go through to bring them entertainment.

Well, I just can't begin to tell you how sweet everyone was to me during the test.

Marie Blake, who portrayed the role of my mother, was so understanding and patient.

Director Wilcox left no stone unturned to make me give a performance which would meet with his high standard of what constitutes a "good test."

SET 'BEAUTIFUL'

The cameraman lit the scene so carefully—and by the way, You should have seen the set.

It was perfectly beautiful.

A room, done in modernistic fashion.

The walls were white and paneled and interesting floral prints and modern pictures adorned them.

At one side was a fireplace, and over it a mantle containing interesting ceramics in a soft shade of dusty rose.

The windows were covered with white Venetian blinds, and the carpeting was in a grayed tone of green.

I asked Director Wilcox why, when the pictures aren't in color, they go to such pains to make the color scenes so perfect and harmonious.

He explained that it was for the psychological effect that colors had over the people in a scene.

In other words, clashing, strident colors tones would make for erratic performances.

I'M HUNGRY

Needless to state, when the test was finally over, I was awfully hungry.

The thoughts of taking this test had literally "done things" to my appetite for several days, so with that completely off my mind it turned, automatically, to thoughts of food.

And how I enjoyed that diced chicken omelette, with lots of green and black olives, rolls and tea.

It was wonderful.

And now I can sit back and worry as to the outcome of the test, only I have made up my mind to leave the "worry" out of it.

When one looks around and sees the hundreds and hundreds, and then a few hundred more girls in Hollywood, one realizes that it is only in a single case in a thousand where Fame really goes "a courtin'."

But it has been wonderful, every single minute of it, and it has been an opportunity and an experience that will last me the rest of my life.

I'm so thankful for it, and for all of those people who made it possible.

Until tomorrow, then, goodbye.

Trooper School Reopens Here

With 24 State troopers in the first class, the Massachusetts State Police Academy reopened today at Commonwealth Pier for the second season.

One addition to the faculty of the academy, founded by Public Safety Commissioner Paul G. Kirk, has been made. The newcomer is Richard S. Winslow, of the State Department of Correction.

Among visiting faculty members who will lecture this season are:

Professors Livingston Hall and Henry B. Cabot of Harvard Law School, former Assistant District Attorney Daniel Lyne, Assistant District Attorney George W. Arbuckle of Norfolk county, Assistant United States Attorney-General Henry W. Leen, Superior Court Judge Harold P. Williams, former Medical Examiner George Burgess Magrath, Dr. Edwin V. Hill, Captain Leicester S. Johnston and Lieutenant Gilbert E. Boone.

Roxbury to Aid Red Cross Drive

As Governor Hurley today in official proclamation set aside the period from Armistice Day to Thanksgiving for the annual Red Cross roll call, the Roxbury Civic League prepared to be the first to inaugurate the drive.

Final plans were made today for a grand entertainment to be held at Roxbury School Center Friday night, featuring addresses by civic officials, a band concert, community singing and motion pictures.

Those scheduled to speak are: General Charles H. Cole, representing Governor Hurley, Special Justice Samuel Eisenstadt of Roxbury district court, State Senator David M. Brackman, Frankland W. Miles, president of the Roxbury Board of Trade and Archibald M. Knowles, Red Cross chairman for Roxbury.

Ball Will Honor Marine Corps

A colorful military ball inaugurates the 162nd anniversary of the inception of the United States Marine Corps, to be held tomorrow evening at the Hotel Bradford, with city and state officials participating.

State Commandant Jerome D. Cohen is director of the celebration, assisted by Committee Chairman Roy S. Keene. General Charles H. Cole will represent Governor Hurley and National Commander Daniel J. Doherty the American Legion.

Feature of the celebration, preliminary to the ball, will be a competitive drill by the Marine Fleet Reserve Team from Squantum and other military units.

Mass Wednesday For Richard Tobin

Funeral services will be held tomorrow for Richard J. Tobin, 70, father of City Councillor Martin H. Tobin, with a solemn high mass of requiem in St. Peter's Church, Cushing House Hill, Dorchester.

Consult the Classified

for that better—later—safer Used Car. Today's values are exceptionally good.

DOLLAR WEDNESDAY DAY

JORDAN MARSH COMPANY GREAT BASEMENT STORE

at 9.30 A.M.

Thousands of Remarkable Dollar Day Bargains For Men, Women, Children, the Home

Reg. 89c to $1.69 yard, 50 inches wide!

DRAPERY DAMASK (Rayon and Cotton)

At this LOW price because some are slight irregulars. Gorgeous rich fabrics. All NEW patterns and colors. Rust, green, blue, red, gold and brown. Wide enough to split for drapes. No mail or phone orders.

2 yds. $1

Reg. $1.79 Extra Wide (47" each side) Ruffled Velvety Cushion Dot Marquisette

Curtains $1 Pair

No. 36—Not 40"—Not 45"—but 47 inches wide, each side. Our regular $1.98 grade! Closely spaced dots; deep ruffles. White, cream, or ecru. Only 980 pairs. A Sellout Last Dollar Day. No mail or phone orders.

$1.59 Famous Make—Adjustable To

New Lace CURTAINS

All adjustable tops. All regular 31" widths. Every one a brand new pattern. Made from finer quality yarns. Plenty of all-over patterns. New ecru shade. All heavyweight FIRST quality. $1 Pair

$2.39 Ruffled Madras Curtains

Full Length, 80" wide each Pair Full Ruffles $1 Pair

From the finest domestic quality material. Full 2 1-4 yards long. Extra full ruffles. 80 inches wide. Two all-over patterns in ivory color. Easy to launder. Only 500 pairs.

1200 Prs. Ruffled Marquisette Curtains

2 for $1

Pin dots, fashion dots. Plain ruffles. Colored figures. All made from finer grade sun cloths. No mail or phone orders.

Reg. 45c Cleanable Fibr Window Shades

4 for $1

Plain with dainty cloth border. Light to regulars. Choice of tan or green. Mounted on sturdy spring rollers. No mail or phone orders.

EXTRA LONG! Guaranteed 3 Years

Pepperell RED LABEL Sheets $1

Regularly $1.35 and $1.59 Type 128 Sizes **72x108 and 81x108**

Famous "Pepperell" sheets with 3 year guarantee. EXTRA LONG, laundered ready to use. Mail and phone orders filled.

"Pepperell" Pillow Cases SIZE 42 inches **4 for $1**

Men's $1.39-$2.95 Shirts

SECONDS of High-Grade Makes $1

Many with Trubenized collar. Woven madras; oxford end to end; fancies, collar attached; white or colored broadcloth, collar attached and neckband styles. Sizes 14 to 17. No mail or phone orders.

Amazing Value! Men's Fancy Hose 12 pairs $1

Men's warm fancy cotton hose in remarkable savings. Choice of colors and patterns. Sizes 10½ to 12.

$1.25 Postmen's BLUE SHIRTS

Collar attached or neckband style. A real VALUE! **2 for $1**

Men's Pajamas

Flannelette & Broadcloth

First quality pajamas in middy, coat or tuxedo collar models. New patterns. Sizes B, C and D. $1 ea.

Boys' 69c Flannelette Pajamas. One piece styles 6 to 12 years. Two piece styles 8 to 18 years. **2 for $1**

Boys' New Hooded $1.29 Slipover Sweat Shirts

Cotton knit with fleece finish on inside. Two front "muff" pockets. Attached "double thick" hood; adjustable. Blue with red; brown with orange; wine with tan. Sizes 8 to 18. $1

Men's 10% Wool $1.39 Union Suit

10% wool—just enough for the cooler days. Shirt or long sleeves. Random cutting. 38 to 46. Mail and phone orders filled. $1 EA.

Save! Men's $1.95 Work Pants

A real pant VALUE! Made from heavy, durable fabrics in several shades of gray. Sizes 32 to 42. Buy several at this almost half price. $1

Men's $1.39-$1.98 SWEATERS

Odd lot of slip pullover and coat style sweaters. Some sleeveless. No mail or phone orders. $1

Boys' $1.49 Fancy Corduroy Knickers

Knit cuff corduroy knickers; strongly lined. Sizes 7 to 14. Buy several at this low price. $1 pair

Boys' $2.95 Fabric TRENCH COATS

Fancy fabric trench coats. Sizes 4, 6, and 10 only. No mail or phone orders. $1

DOWN FROM UPSTAIRS

Juniors' warm, cozy "CUDDLIES" 2 for $1

Usual Price $1.15

Knit tuckstitch pajamas in sweater top and overblouse styles. Small, medium and large sizes 13, 16, 17 in the group. Blue maize, tearose and flesh.

CHILDREN'S UNDERWEAR—BASEMENT—ANNEX

Reg. 39c Yd. 50 Inch Drapery Lining Sateen 4 yards $1

All FIRST quality. 50 inches wide. All ecru color.

Reg. 69c Four Ply 50 in. Natural Color Monkscloth 3 yards $1

All First quality. All full bolts. Every yard 50 inches wide. Save almost ONE HALF! No Mail or Phone Orders.

COTTON & LINEN Dish Towels 20 for $1

Lowest Price We Know Of! Not less than 5⅝ linen. Lint, less, absorbent. Ideal for the home, restaurants and hotels. Large size.

"Pepperell" Plaid Blankets 2 for $1

Full size soft nap cotton blankets 70x80. No mail or phone orders.

PLAID BLANKETS Not less than 5% Wool

Size 70x80 large block plaid blankets. Cotton and not less than 5% wool. Sateen binding. Each $1

$1.69 Velveteen

One of the smartest cotton fabrics. Unusually fine quality in the newest colors. Plenty of black. yd. $1

Washable Dress Cotton

New tweed prints, 80 sq. percales. Novelty cottons, all from famous makers. Some slight seconds. **7 yds. $1** Reg. 19c to 29c Yd.

Rayon Living Room Pillows 2 for $1

Various colors; square shape; kapok filled.

Framed Pictures in Oilette each $1

Reproductions of fine paintings; attractive frames.

Reg. $1.39 Full Length Mirrors

Ideal to hang on doors; white, mahogany and walnut colored wood frames. EA. $1

Oriental Rug Reproductions

Size 24x45. Red, rust, blue or tan. Reg. $1.49 each. $1

25c Box Christmas Cards

21 cards in each box. Handsome designs. **6 boxes $1**

CANDY SPECIAL

2 lbs. Assd. Chocolates
1 lb. Caramels
1 lb. Salted Peanuts

4 lbs. for $1

Fresh Mixed Nuts (No Peanuts)

2 lbs. $1

Regularly 59c pound

Freshly selected mixture of almonds, pecans, cashews and Brazils.

PUNCH BOWL—MAIN STORE

Tomato Juice Or Cocktail 12 Pint Bottles $1

Usually 12 for $2

At this low price because bottle design was changed.

Misses' Ski Pants, $1

70% wool and cotton ski pants in dark shades with knitted cuffs. Limited quantity, no mail or phone orders.

Sample Shoulderettes, 2 for $1

Limited quantity of samples, so low priced because they're soiled. No mail or phone orders filled.

Barnet Sweaters, 2 for $1

Usual price 88c to $1. All wool, variety of colors. Misses' sizes. Some seconds. No mail or phone orders.

Women's $1.89-$1.98 Wool Bed Jackets or Shoulderettes $1

Beautiful pieces in hand knit effects, ribbon trimmed. Several styles. Some slight seconds. No mail or phone orders.

Brassiers 2 for $1

Several styles and materials. Sizes 34 to 46 in the group.

Lastex Girdles 2 for $1

Two-way stretch. Slight irregulars. Misses' sizes.

Women's Warm Hose, 4 Prs. $1

Irregulars of 79c grade. Rayon-wool-and-cotton. Sizes 9 to 10½.

Women's Belts 2 for $1

Gold color. Several styles. All sizes.

Samples and Few-of-a-Kind Styles

Girls' usual $2 DRESSES $1

Gay plaids and prints with full swing skirts, zipper fasteners, crisp white collars, contrasting belts. Sizes 8 to 18 in the group.

BASEMENT ANNEX

Women's Slips, 3 for $1

Cotton muslin or rayon taffeta. Tailored or trimmed styles. Sizes 34 to 44 in the group.

Philippine Gowns, $1

Hand embroidered, ribbon run. White or tearose. Regular and extra sizes.

Imported "Jemco" Russian Mineral Oil. Regular quality; pure imported oil. **2 qts. $1**

"Jemco" Rubbing Alcohol. Full strength rubbing alcohol. **7 pts. $1**

"Jemco" Professional Size Cleansing Tissue. Large 12x18 sheets. Soft and absorbent. 300 sheet packages. **2 for $1**

27c St. Denis Bath Salts. Assorted fragrances. Attractively packaged. **6 for $1**

½ Gal. Wilbert's No-Rub Wax Gives clear, lustrous finish to floors or linoleum without rubbing. $1

Unfinished Step-Stool Sturdy construction. Rubber treaded steps; fold under when not in use. $1

Wire Rubbish Burner Zipper type top. Heavy wire construction. $1

Radiator Covers 9½ inches wide, 18 to 30 inches long. Made of heavy furniture steel. Rich ivory or walnut finish. **2 for $1**

Curtain Stretcher Rustless pins; easel back style. Made of clear ponderosa pine. $1

Down From UPSTAIRS STORE and Other

Suede, Kidskin, Capeskin, Pigskin

Women's $1.98 to $3.95 Gloves $1

—Few Are Irregulars
—No Mail or Phone Orders Filled
GLOVE DEPT. BASEMENT ANNEX

—Four-Button Length Slipons.
—8 and 16-Button Length for dress and evening wear.
—Tailored or Novelty Styles.
—Many full pique sewn.
—Many with overseam stitching for dress wear.
—Many half pique sewn.
—Sizes 5½ to 7¾ in group.
—Black, brown, navy, tan, beige, white, natural and colors.

$2 - $3 All Wool Slipons, Skirts or Coat Sweaters $1

Maker's SAMPLES, Closeouts, Seconds
Sorry, No Mail or Phone Orders Filled

Many styles and colors in the group. Limited quantities, so come early. Slipons in sizes 34 to 40. Coat sweaters in sizes 36 to 46. Skirts in sizes 26 to 32.

VAGABOND SHOP BASEMENT ANNEX

Extraordinary **Infants', Toddlers' Handmade Dresses, Creepers**

Also Tots' Wash Suits and Dresses. Knit Sleepers, Cotton Flannelette Pajamas. Warm Union Suits

2 for $1

—Including Tots' Usual 69c-89c Wash Dresses and Suits, sizes 2 to 6.
—Including Tots' 59c-79c Knit Sleepers with feet, button back, sizes 1 to 6.
—Including Tots' 59c-79c Cotton Flannelette Pajamas, odd lot, sizes 2 to 6.
—Including Tots' Unusual 59c Union Suits, elastic back, sizes 2 to 4.
—Including Tots' 69c-$1 Rubber Rain Capes. Coats, some seconds.
—Including Unusual 69c to 89c HANDMADE Creepers and Dresses, 1 to 3.

INFANTS' DEPARTMENT—MAIN BASEMENT

Rare Value . . Irregs. of 79c to $1

Sheer "CREPE" *and other ringless* **Full Fashioned**

Silk Hose 2 pairs $1

Sheer Chiffons or Service Weights

3 and 4-thread, 42 and 45-gauge chiffons, with PICOT tops. Some LACE tops. Also service weights with lisle welt and foot. Sizes 8½ to 10½. New Fall and Winter shades.

Hosiery Department Main Basement

MARKED DOWN Women's $3-$4 Shoes $1 PAIR

Sports, dress, afternoon types with high, continental, college or Cuban heels. In black, brown, tan, or grey. Suedes, kid, gabardine, calf, ruffy leathers. Sizes 4 to 9. AA to C in group.

No Exchanges—No Refunds—All Sales Final

MAIL AND PHONE ORDERS FILLED WHILE POSSIBLE—CALL HUBbard 2700 . . CHARGE ACCOUNTS . . FREE DELIVERIES

Survey Paving Way to Court Expansion

Leaders Believe Plan For 11 Judges May Win Approval

(Copyright 1937)

WASHINGTON, Nov. 9 (INS) — A nationwide congressional survey of conditions in federal courts during the past summer will result in early submission of two and possibly three constitutional amendments, administration leaders predicted today.

The survey was conducted jointly by the Senate and House Judiciary Committees. Administration spokesmen predicted Congress at the special session will submit constitutional amendments proposing:

1—Expansion of the Supreme Court to 11 members including one chief justice and 10 associate justices, each assigned to supervision of a particular circuit.

2—Voluntary retirement of Supreme Court justices at the age of 70 years and compulsory retirement at the age of 75.

3 (Possibly)—The Supreme Court be restricted to invalidating acts of Congress only by two-thirds majority votes (6 to 3), except in cases arising under the bill of rights.

LEADERS CONFIDENT

Administration leaders were confident the first two proposals would be approved by Congress, since leaders of the successful battle against President Roosevelt's Supreme Court enlargement bill at the time announced they would favor submission of these questions to the people.

There may be a contest over the third proposal, touching constitutional decisions, because of widespread belief in the majority rule that has guided the court since its foundation.

Senator Ashurst (D) of Arizona, chairman of the Senate judiciary committee, meanwhile informed International News Service he had proposed to ask the present membership of the Supreme Court to consult with the two congressional committees on the constitutional issues.

Ashurst said:

"We will ask the Supreme Court justices to be so kind as to consult with the committees on these questions."

INCREASE JUDGES

A like invitation by the committee last spring at the height of the battle over the President's bill was politely declined. It led though to Chief Justice Charles Evans Hughes writing Senator Wheeler (D) of Montana a letter strongly denouncing the presidential plan.

Hughes was joined by associate Justices Van Devanter and Sutherland.

The joint survey will lead to enactment of legislation increasing the number of federal judges in districts where their services are required. The committees will be guided, too, by recommendations of the attorneys-general and of the judicial conference of federal judges.

Wife Dead, Law Tangles Hubby

Randolph Man Seized On Support Charge

Joseph Gachwendtner, 44, of Richmond, Va., and formerly of Randolph, found himself in the middle of a legal tangle today when he returned to visit his former Randolph home. He was arrested on a fourth year-old warrant charging him with non-support of his wife and daughter.

The tangle comes fro mthe fact that his wife is now dead, and his daughter is now of age. Even the police have no idea what the legal solution will be—but the warrant was on file in the Boston police department and they had to arrest him.

The arrest came after Gachwendtner was recognized by Chief of Police Patrick McDonell of Randolph, who notified police in Boston, where the warrant was issued. The charge will be ironed out in court tomorrow.

Envoy Bullitt Plans Visit to Warsaw

PARIS, Nov. 9 (AP)—The United States embassy said today Ambassador William C. Bullitt would go to Warsaw November 13 to visit Anthony J. Drexel Biddle, Jr., former ambassador to Poland. The embassy said the visit had no political significance. Bullitt's aides said he would call on Colonel Joseph Beck, Polish foreign minister.

Trial of Dalhover Speeded by U. S.

WASHINGTON, Nov. 9 (AP)—The justice department said today James Dalhover, diminutive Brady "strong man," would be tried in federal court at Hammond, Ind., for the slaying of State Policeman Paul Minneman last May 25.

Assistant Attorney-General Brien McMahon said Dalhover would be arraigned next Monday, and that his trial would follow "as speedily as possible thereafter."

Lewis Medbury, Stage Star, Dies

PORTLAND, Me., Nov. 9—Lewis N. C. Medbury, 56, veteran actor, today was dead at a Portland hospital to which he was taken from his summer home on Great Diamond Island.

Medbury had been on the stage since his graduation from Racine College until his retirement in 1931. He had played in stock and had a leading part in the New York run of Booth Tarkington's "Seventeen."

Jailed in Lieu of Bail

Boston Evening American Photo

Ruth Manning and John J. McHale, both of Toledo, O., who are held in city prison in lieu of $2000 bail each. They are charged with possession of a revolver and hypodermic needles. They were arrested in the South End.

Ohio Pair Held In $4000 Here

Ruth Manning, 22, and John J. McHale, 29, both of Toledo, O., were held in $2000 each today on continuance until Saturday in municipal court on charges of illegal possession of a revolver and two hypodermic needles.

Judge Abraham Cohen ordered them remanded to the city prison in lieu of bail.

Miss Manning pleaded not guilty to illegal possession of a revolver and of removal of the serial numbers of a revolver.

McHale pleaded guilty to illegal possession of two hypodermic needles and not guilty to removal of serial numbers on a revolver.

They were arrested Friday at a lodging house in the South End.

P. O. Men to Aid Job Census

Postmaster Peter F. Tague of the Boston postal district today rallied on all postal employes to lend aid in the national unemployment census in the registration of unemployed persons in the district.

Success of this undertaking depends to a great extent on postal employes, Tague stressed at a meeting of superintendents of all branches.

Letter carriers will distribute unemployment report cards to every household and answer all questions. Other places mentioned for distribution are commercial and apartment hotels, rooming houses, municipal lodging houses, missions, transient shelters and transient lodging houses.

Rand Work Told By Bergoff Son

NEW HAVEN, Ct., Nov. 9 (AP)—Earl Bergoff, secretary in his father's strikebreaking agency, testified today the elder Bergoff told him he had been hired by James H. Rand, Jr., president of Remington-Rand, Inc., to do "missionary work" in some of the company's plants.

Young Bergoff explained in federal court, where his father, Pearl and Rand are on trial charged with violating the so-called anti-strike-breaking law, that "missionary work" means:

"Interviewing people—asking them to go back to work and submit their differences to arbitration instead of staying out in the street out of work."

"Does that include propaganda?" the witness was asked by Charles H. Carr, federal prosecutor.

"Yes," Bergoff replied.

Asked the total amount his firm received from Rand for industrial services Bergoff answered "$20,800."

The two men face charges they violated the law by transporting 57 men "from New York to Middletown with the intent of interfering with peaceful picketing of the plant by striking employes."

Man Held in $2400 Roslindale Holdup

West Roxbury police today were questioning a man, said to be an ex-convict with a record of two terms in State's Prison, tentatively identified as one of the participants in the Parks Snow store robbery in which $2960 was taken last week in Roslindale.

The man, according to Policeman Vaughn A. Hewey and Fred G. Murphy, has been identified by two girl employes from the store. He was found working and was taken into custody at Boston Fish Pier after one of the women from the store identified police photographs.

Morton Downey's Diet

TWENTY-SIXTH DAY

BREAKFAST: Two slices wholewheat toast, Honey or maple syrup. Lean bacon, crispy grilled (2 slices). Black coffee.

LUNCHEON: Celery soup. Peas. Tomatoes with mayonnaise. Fresh fruit, cream.

DINNER: Two baked potatoes. Boiled onions. Spinach. Shredded cucumber, green pepper, carrots, apples, etc., with French dressing, slices of oranges, half peach topped with whipped cream.

TWENTY-SEVENTH DAY

BREAKFAST: Orange, grape fruit or grape juice. Milk or coffee with milk (unsweetened).

LUNCHEON: Tomato cream soup. Baked onions. Sliced tomato, cucumber, green pepper, lettuce, with mayonnaise. Apricots and fruit jelly.

DINNER: Grilled white fish, or lean fillet steak. Carrots or green vegetables. Lemon ice, fresh fruit.

TWENTY-EIGHTH DAY

BREAKFAST: Two slices wholewheat toast, buttered. Honey or maple syrup or syrup of black cherries. Black coffee.

LUNCHEON: Cream of carrot soup. Celery, steamed, or green vegetables. Vegetable salad with mayonnaise. Jello.

DINNER: Lamb cutlets, lean, grilled. Cauliflower. Cucumber and lettuce with oil and lemon juice dressing. Peaches and pineapple with cream. Fresh fruit.

(This completes the 28-day diet. Previous days' menus may be obtained at the Boston American, 8 Winthrop square.)

Mayor Sullivan's Lead Cut to 6 In Worcester

One Precinct Recount Puts Bennett on Line of Victory

WORCESTER, Nov. 9—Mayor John E. Sullivan tottered on the edge of political defeated today when a recount of one precinct in Worcester's contested municipal election slashed his lead over William E. Bennett, his Republican opponent, from 23 to 6.

Precinct 8, of Ward 1, the first of the city's 76 precincts to be recounted, with 40 votes, which rightfully belong to Bennett.

The revised figures in this precinct subdivision were: Bennett, 40; Sullivan, 1; Ahearn, none. The original tally was: Ahearn, 40; Bennett, 16; Sullivan, none.

The vote recapitulation marked the latest development in a bitter fight by the Republican and Democratic organizations for control of the city government.

SULLIVAN'S SECOND LOSS

The loss suffered by Sullivan in the first precinct recounted marks the second time his margin of apparent victory has been chopped down.

On election night a first report placed him in the winning column by 45 votes. A preliminary recheck reduced this figure by 20 a few hours later.

The recount is being conducted under the supervision of City Clerk Malcolm E. Midgley. Representing Sullivan as counsel is former Congressman F. O'Connell. Bennett's counsel is Frank B. Hall, former Republican state chairman.

Wife Slain, Man Shot in Triangle

Continued from First Page

went to the Birdmen's Club, an aviation organization, and then we went to the home of a new member on Sunset Boulevard. I do not remember his name," police quoted Wright as saying.

"Afterwards, my wife, Kimmel and three or four other people went to the Hollywood Athletic Club for dinner.

ROUND OF NIGHT SPOTS

"After that we stopped at a few places for drinks. Then we went to Clara Bow's '21' cafe and we had a couple of drinks there.

"Then Kimmel suggested that we go to my house.

"My wife and I drove over in my car and Kimmel drove in his. "We got there shortly after midnight. After I got there, I felt dopey. Maybe it was the drinks.

"I went into an adjoining room and lay down on a davenport. I dropped off to sleep.

"Then I heard a sort of commotion. I got up and walked out. I heard Kimmel's voice.

"Then I walked into the room and saw Evelyn and my best friend in a close embrace. I just said, 'Well.'

"Evelyn laughed and then she kissed Kimmel again, right in front of me.

"Everything went white. I ran into my bedroom and got my German Luger. I came out pumping it. I didn't aim particularly at anybody. I just kept shooting."

FLEES INTO STREET

Wright said he left his wife, who was 32, dead on the floor and Kimmel near death and fled into the street.

The couple's three-year-old daughter, Joyce, and a maid were in the house when the shooting occurred.

Wright and Kimmel are two of the best-known figures in aviation in the West. Police were told they were constantly together.

Wage-Hours Bill Revision Admitted

WASHINGTON, Nov. 9 (INS)—The administration admitted today that the pending Black-Connery wage-hours bill will be revised by a radio speech praising the administration, Postmaster-General Farley said the business should have no fear if wage-hour legislation because the proposal "has not yet been reduced to final form."

Dr. Marsh Speaker

Dr. Daniel L. Marsh, president of Boston University, will address members of the Brookline Parents' School Association tonight at the Michael Driscoll School.

Dog Shatters Court's Calm

'Quiet' Lynn Pet Has Fun For a While

The trouble in Lynn court today was that when Mrs. Helen Whelan of Ahorey avenue, Lynn, took her big collie dog to court, "to show the judge how nice and quiet he is," she forgot to tell the dog.

Banished to the probation officer's office, where he was tied with a rope, the collie slipped his collar and made a break for liberty, weaving and slithering through office workers and corridor throngs and creating not a little fusilabaloo.

Eventually he was captured by policemen and court attendants and marched back in disgrace to the probation office, where he was tied more firmly and left to sulk.

Meanwhile Judge Reeve explained that he wasn't interested in the dog himself, but in the fact that he wasn't licensed, Mrs. Whelan being one of a dozen dog owners summoned for that alleged reason today.

They all were given until Saturday to procure licenses and police said about 200 more summonses were out.

New Destroyers to Spain

WASHINGTON, Nov. 9 (AP)—The Navy Department announced today the destroyers Claxton and Manley had relieved the Hatfield and Kane in the special European squadron organized last year to assist in evacuating Americans from Spain.

Jewish Drive Speeds Toward $565,000 Goal

Leaders Hope to Hit Halfway Mark By Tonight

The Associated Jewish Philanthropies campaign went ahead at full speed today, with leaders hopeful of reaching the halfway mark in their $565,000 goal before nightfall.

An intensive effort is being made to raise the total fund by November 21 in behalf of 18 health and welfare agencies associated in the drive.

Today is lawyers' day with attorneys playing the leading role at the noon luncheon at the Chamber of Commerce building.

The chief speaker will be Judge A. E. Pinanski, president of the Jewish Child Welfare Association, one of the agencies connected with the campaign.

Herman Mintz, captain of the lawyers division, will preside.

Milton Kahn, campaign chairman has called a special meeting of all trade and professional team captains for tomorrow, when a report of progress will be made.

AUSTEN LAKE, America's foremost sports writer and columnist, every day in the Boston American.

Hunt Man Riding West, Dog May Have Rabies

By wire and radio the Malden board of health today sought to warn a former Malden druggist, en route to California by automobile, that his dog may be afflicted with rabies, possibly endangering his owner's life.

The druggist, George Ware, bound for his home in Los Angeles, left Malden Sunday night after spending the week-end as guest of Mr. and Mrs. Percy S. Alden of Wilbraham park, Malden.

Both Mr. and Mrs. Alden were ordered by the Malden board of health today to undergo the Pasteur treatment for minor bites by Ware's stray mongrel dog which the formed of the situation in case all Aldens had taken into their home. This animal became sick yester- found.

day and was taken by Mrs Alden to the Angell Memorial Hospital where it died. An examination disclosed the dog had rabies.

Investigation by Alberto M. Kelleher, agent for the Malden board of health, revealed that Ware's dog had played with the mongrel and fear was held that the animal might have contracted rabies.

Telegrams were dispatched to points where it was believed Ware might stop, advising him to have his dog examined for rabies. Radio stations were also notified.

At the same time the Los Angeles health department was informed of the situation in case all efforts to reach Ware en route

$18.00 saved a year by smoking 10¢ Wings
Hear! Hear!
You save $1 a day—$365 days a year! And you enjoy 154 quality Turkish and Domestic tobaccos because Wings cut out fancy wraps and costly hallyhoo.
WINGS Cigarettes
10¢

DO YOU KNOW HOW MUCH CAN BE DONE WITH

$15,000.00 IN CASH

FIRST PRIZE IN THE BOSTON AMERICAN'S HUMAN PROBLEM CONTEST

FOR INSTANCE—YOU CAN BUY

. . . . $8000 A HOUSE . . . . $1000 A CAR . . . . $6000 A BUSINESS

this money can MAKE dreams come true

THE FIGHT FOR HONOR — SET NO. 6 — Human Problem No. 32

Danger confronted them suddenly, unexpectedly.
They were two nice young people, a boy and a girl, sitting talking in a parked automobile.
Without warning a rough looking stranger poked a gun in their faces.
And out of that car and get out quick," he snarled. His breath was rank with liquor. The boy at the wheel took a desperate chance. He figured—But the bandit stepped back and shot him through the chest.

One of the two conclusions given below was taken from the original story (see Rules). Select the one you consider correct.

A. She beat her attacker off with a dipper full of water.

B. She got rid of him by giving him a diamond bracelet.

My conclusion for this HUMAN PROBLEM is ..... (Write "A" or "B")

My Name is .....

My Address is .....

City ..... State .....

Mail to P. O. Box 1924, Boston, or bring to Boston Evening American, 8 Winthrop Square, coupon submitted from 31 to 36 only, is a SET-OF-SIX with 15 cents, or deposit in the Boston Safety Fund Bank, before 9 a.m., Nov. 20th, 1937.

SEND ENTIRE PROBLEM—No. 32

ENTER THE CONTEST KEEP UP-TO-DATE

Send the coupon on this page for All Human Problems that have been published to date. They will be sent to you quickly. You will find it easy to start. Read the short stories. Look for the clue or clues that point to the one correct conclusion. Two are given. To show the one you believe to be correct write in "A" or "B" as shown on Coupon. Write or print your name CAREFULLY.

SEND IN YOUR CONCLUSIONS IN A SET-OF-SIX

Conclusions to these short stories are to be sent in weekly SETS-OF-SIX. A SET is made up of Human Problems that appear from Monday through Saturday. Send in the first 30 short stories before Saturday Midnight, November 20th. You have until Saturday, November 20th, to send in this week's set No. 8.

Answer today's story. See how easy it really is to find the correct conclusion. Then every day read the American's Human Problem. Keep Up-to-date.

SEND 10c IN COIN WITH EACH SET-OF-SIX

Ten cents in coin is required to be sent with each weekly set-of-six in order to be eligible for a prize as required by the rules. For this you will receive an illustrated booklet containing 15 Human Problems. The booklet will be mailed at the conclusion of the contest to the entrants who complete the 90 problems.

REPRINTS ARE FREE

Clip This Coupon → For all Short Stories to date—paste on a one-cent post card.

Human Problems Editor
Boston Evening American
P. O. Box 1924, Boston, Mass.

I am interested in entering the Human Problem $20,000.00 Contest. Please send me the following reprints FREE

1st Set—(Problems 1 thru 6) .....
2nd Set—(Problems 7 thru 12) .....
3rd Set—(Problems 13 thru 18) .....
4th Set—(Problems 19 thru 24) .....
5th Set—(Problems 25 thru 30) .....
6th Set—(Problem 31)—.....

Indicate here if you want only certain numbered problems.

NAME .....
ADDRESS .....
CITY ..... STATE .....

Mail or Bring this Coupon to No. 5 Winthrop Square, Boston

YOU CAN SHARE IN $20,000.00 in Cash!

FIRST PRIZE $15,000.00

2nd PRIZE	$2500	5 PRIZES OF $50	250
3rd PRIZE	1000	10 PRIZES OF $10	100
4th PRIZE	500	80 PRIZES OF $5	400
5th PRIZE	250	100 PRIZES	$20,000

Official Rules of Human Problem Contest Will Appear Tomorrow

Copyright, 1937, American Newspaper Promotion Corp.

HUMAN PROBLEM NO. 33 APPEARS IN TOMORROW'S

BOSTON AMERICAN

Preferred Cash To Bridal, Gets Year in Jail

Convicted of Taking Two Watches, $350 From Kramers

A young man who preferred ready cash to matrimony was today convicted of stealing two watches and $350 from the family of Philip Kramer of Blue Hill avenue, Roxbury, important union executive and father of the prospective bride.

The defendant, Myron Horowitz, 29, of Scranton, Pa., was sentenced to a year in the House of Correction on each of the two charges of larceny by Judge Francis J. Good in Suffolk superior court. The judge ruled the sentences are to run concurrently.

MET IN PENNSYLVANIA

Kramer is vice-president of the International Ladies' Garment Workers' Union and manager of the Joint Board of Trade, Boston affiliate of the international union.

His daughter, Sybil, blonde and lovely, met Horowitz at the Unity House, union-operated hotel at East Stroudsburg, Pa. Love blossomed from the meeting and the couple were engaged, it was testified in court.

As a prelude to marriage, Miss Kramer invited her fiance to visit the home of her parents. Everything went smoothly until Kramer authorized the young man to take his automobile to Pennsylvania for a "trade-in," the court was told.

Before leaving, Horowitz persuaded Kramer's wife, Anna, to cash a check for $350 for him. Horowitz had gone when the check "bounced," according to testimony.

LEFT GIRL IN NEW YORK

Accompanied by his sweetheart, he drove the car to New York, where he left the girl waiting in a beauty parlor, it was testified.

In addition to the car, it was stated, Horowitz also vanished with a watch the girl had loaned him to replace his own, which had been damaged, and another one Kramer had requested him to take to New York for repairs.

No word came from the missing suitor until some weeks later, when he allegedly wrote to Miss Kramer from California, contritely admitting his guilt and offering to come back and face punishment.

Miss Kramer and her parents attended most of the trial sessions. But her father was the only member of the family in court when the jury's sealed verdict was opened by Judge Good.

While finding the defendant guilty of stealing the watches and the money, the jury acquitted him on an automobile theft charge.

It's a New Shirley

International News Photo-Graph Service

Who's this? Why, it's Shirley Temple without her famous curls. Shirley's mother arranged this new coiffure for her daughter, who is now starring in her latest picture, "Rebecca of Sunnybrook Farm." This is first photo of Shirley since losing her pretty locks.

Tax Board O. K.'s Capital Gains Law Changes

Treasury Agreeable to Revision Asked by Business

WASHINGTON, Nov. 9 (AP)—A House tax sub-committee virtually agreed today to modify loss provisions of the capital gains tax, target of complaints from business and financial men.

One member said there was "no opposition" to an amendment which would permit carry-over of losses. Under such a system, losses might be used to offset gains over a period of a year or two.

The treasury was reported to have offered no resistance to such an alteration, even though it would cost some revenue that might have to be made up elsewhere.

The sub-committee asked the treasury to submit estimates on how much the capital gains tax would yield if no, or half a dozen suggestions for modification were approved.

While these estimates are being prepared, the legislators will go back to a study of the undistributed profits tax. Chairman Vinson, D., of Kentucky said the Treasury would submit data tomorrow to be used as a basis for possible improvement of that levy.

Among the additional changes proposed in the capital gains tax, it was disclosed, were imposition of a flat tax. Some of the rates mentioned in an entirely tentative manner—were 15, 20, 22½ and 25 per cent.

Prior to 1934, capital gains were taxed at a flat 12½ per cent.

Under the present system, the gains are included in an individual's taxable income. The amount of the gains included for tax purposes varies from 100 to 30 per cent, depending on how long the assets on which the profits are taken are held.

50 ONE-DAY SPECIALS at MORGAN'S

50 QUICK ACTION SPECIALS 50¢ A WEEK

WEDNESDAY ONLY 9 A. M. TO 5 P. M. ONE DAY ONLY! AT ALL OUR STORES!

VISUAL EYE! 10.85 • A Tube AC-DC 5 in 1 readable triple action red glass dial • R. C. A. Licensed 50c WEEKLY!

Gateleg TABLE 8.95 Opens up to large size! Beautifully finished, well made 50c WEEKLY!

Seamless RUG 12.95 Room size full nap at an unheard of low price 50c WEEKLY!

Gov. WINTHROP 16.95 Serpentine front! Claw and ball feet! Mahogany finished mirrored 50c WEEKLY!

DRESSER 9.95 Odd drawers required. Be early for best selection! 50c WEEKLY!

HEATER 8.85 Complete with 3 legs! Easily carried to any room in the house! 50c WEEKLY!

OIL BURNER 5.95 Approved by the A.S.A. Economical and silent! 50c WEEKLY!

INNER SPRING 5.95 May be had in full or twin size! Well built! 50c WEEKLY!

REFRIGERATOR 12.95 Genuine "Wolverine Mountain" refrigerators at an unheard of season low price! 50c WEEKLY!

COAL RANGE $39 Famous "Glenwood" coal ranges! Easy access baker and fuel 50c WEEKLY!

WASHER 29.85 Famous Maid "Modern Maid" electric washer! Save 50c WEEKLY!

BICYCLE 18.95 Well known make! Gear shifts with theft insurance! 50c WEEKLY!

Electric REF'ATOR $39 UP Floor sample Coolerator Electric Refrigerators at our Boston Store only! 50c WEEKLY!

MATTRESS 3.85 May be had in full or twin size! Save on this item! 50c WEEKLY!

POSTER BED 4.85 Choice of finishes! Full or twin size! Low price! 50c WEEKLY!

COIL SPRING 4.95 All the modern improvements! Metal bands! Full or twin sizes! 50c WEEKLY!

5 PIECES 7.95 Quick upholstered! Attractively covered! Sturdily built! 50c WEEKLY!

PORCELAIN 7.95 An ideal working kitchen! Porcelain finish! 50c WEEKLY!

CONSOLE RADIO 24.85 Beautiful console cabinet radio with powerful tone! 50c WEEKLY!

RUG PAD 3.95 Gives extra wear and springy foot padding with one of these pads! 50c WEEKLY!

ELEC. IRONERS 19.95 UP Home electric Ironers ready for use as pictured! 50c WEEKLY!

WITH PIPE 22.95 Latest sanitary heating method complete in one 50c WEEKLY!

METAL TANK 9.95 Of the latest metal construction! Will not rust! Be sure to see this! 50c WEEKLY!

ELEC. MIXER 3.95 At the lowest price ever offered! Guaranteed! 50c WEEKLY!

OCC. TABLE 2.88 Mahogany construction and finished in Walnut or Gunwood! 50c WEEKLY!

VAC. CLEANER 14.95 Famous make electric Vacuum Cleaner at a startling price! 50c WEEKLY!

CHEST 5.95 Deep roomy drawers! Colonial construction! Well finished! 50c WEEKLY!

Kitchen CHAIRS 49¢ Ready to paint and enamel as you wish! Non-skid to protect floors! SALE PRICED!

PORCELAIN 18.95 Convenient 4 piece white enamel Table and 4 Chairs! 50c WEEKLY!

CRIB 5.95 With mattress! Well constructed! Finished in white enamel! 50c WEEKLY!

HIGH CHAIR 4.29 Adjustable to any table top! 50c WEEKLY!

CARRIAGE 8.95 Heavy rubber tires! Well sprung! Full size! Upholstered! 50c WEEKLY!

21 PIECES 89¢ Only one set of dishes to a customer at this low sale price! 50c WEEKLY!

SIMMONS BED 9.95 Youth's full size! Ivory enamel finish! Low price asked for this! 50c WEEKLY!

MAPLE ARMS 19.95 Maple Arm Rocker! Smooth complete with a dazzling pattern! 50c WEEKLY!

MAPLE SET 29.85 An attractive maple set for sunroom or Living Room in 3 pieces! 50c WEEKLY!

LOUNGE CHAIR 9.95 Exceptional lounge chair built for comfort and long service! 50c WEEKLY!

ODD VANITY 8.95 Choice of several styles! Be early for best assortment! 50c WEEKLY!

YOUR CHOICE 3.95 Choice of many styles! Be early for best assortment! 50c WEEKLY!

CEDAR CHEST 9.95 Guaranteed moth proof! Choice of many styles! Lowest price ever! 50c WEEKLY!

Cogswell CHAIR 7.85 Sturdy spring construction! Beautifully covered in your choice of gayest rep! 50c WEEKLY!

PAIR PILLOWS 1.00 Well filled feather pillows with attractive ticking! 50c WEEKLY!

NITE TABLE 1.00 Beautiful walnut finish on gum wood! Low cost! 50c WEEKLY!

BLANKETS 1.85 Famous Pequenia blankets with 3 per cent wool content! 50c WEEKLY!

3 YARDS for 1.00 Colorful, serviceable! Soft base floor covering! 3 yards for $1.00! 50c WEEKLY!

WARDROBE 13.95 Well built! Several full length doors! Ample room! 50c WEEKLY!

BED OUTFIT 9.95 Consists of a mat, a link fabric and a steel Bed Spring! 50c WEEKLY!

DESK & CHAIR 2.49 Fully size for Child! Well made! Attractive design! 50c WEEKLY!

INNER SPRING STUDIO COUCH! 12.95 50c WEEKLY! Genuine Frieze in inner spring studio couch with 2 matching pillows!

FREE DELIVERY ANYWHERE IN NEW ENGLAND!

NO MAIL, PHONE OR C. O. D. ORDERS!

Known for 21 Years as 'THE HOME OF HOME OUTFITS'

Morgan's

• SALEM ..... 281 ESSEX STREET
• QUINCY ..... 1464 HANCOCK STREET
• MALDEN ..... 130 PLEASANT STREET
• WALTHAM ..... 320 MOODY STREET
• BROCKTON ..... 18 LEGION PARKWAY
• SOMERVILLE ..... 257 ELM STREET

• BOSTON STORE—730 WASHINGTON STREET •

ON SALE AT ALL MORGAN STORES!

100 PIECE DINNER SET! 10.95 50c WEEKLY! An attractive set of distinctive complete service for 12 persons!

Quinn May End Martial Law

PROVIDENCE, Nov. 9 (AP)—Martial law in the area surrounding Narragansett race track will be in effect until Governor Robert E. Quinn issues a proclamation ending the order of October 26, but the governor today said he has not decided whether he will issue such a proclamation Thursday, when the banned meeting at the track would have closed.

The governor will leave early tomorrow for Trenton, N. J., and Washington, D. C., but expects to return to his office Friday morning.

In Washington he will attend a hearing before the Interstate Commerce Commission on the question of freight rates affecting New England shippers.

Stars Burn Up, But It's in Film

Fire Gives 'Em Joy, Embarrassment Out

Copyright, 1937

HOLLYWOOD, Nov. 9 (INS)—Hollywood staged a bonfire today and a sigh of relief went up from certain well-known stars on the Warner Brothers lot.

In the presence of a studio attorney, 450 early-day still pictures, taken of the stars when they were newcomers on the lot, went up in smoke.

For a week the files of the art department had been carefully searched to locate all shots that might be embarrassing to the players if they found their way into print today. Emphasis was on out-of-date bathing suits and undignified poses.

Widow of Sollis Found Hanged

MARSHFIELD, Nov. 9—The body of Mrs. Lillian Sollis, 62, widow of Elmer C. Sollis, one-time president of the now defunct Roxbury Trust Company, was found hanging from a tree in the woods about two miles from Marshfield today.

Mrs. Sollis had been missing since August, when she disappeared from the home of Mrs. Sandy Sherman, with whom she had been living since the death of her husband last spring. Suspicion at that time was expressed she may have taken her own life.

Search was made of the ocean front, of local cranberry bogs and surrounding wooded areas, but to no avail.

Early today a hunter, going through the woods off Parsonage road, found Mrs. Sollis' body, still hanging. The spot is only a short distance from a seldom-visited summer camp belonging to the Sherman's.

Medical Examiner Thomas Alexander, of Scituate, was notified.

Judge Instructs Jury On Law in Gansett Case

PROVIDENCE, Nov. 9 (AP)—The federal grand jury investigating alleged violations of the Federal Corrupt Practice Act involving Narragansett Racing Association political campaign contributions received instructions on a point of law today from Judge John C. Mahoney. A report from the jury was expected today or Friday.

Vincennes Off for Final Trial Runs

With Rear Admiral F. L. Reiner and members of the Board of Inspection and Survey from Washington on board, the Cruiser Vincennes left the Boston Navy Yard today on her final acceptance trial runs, to be held off Rockland, Me.

The Vincennes was in command of Captain Bertram H. Greene.

4 Warrants for Winthrop Man

Police of the Mattapan Station today obtained four warrants for the arrest of Samuel L. Hasin, 29, of Pearl avenue, Winthrop, who complained to Commissioner Timilty he had been roughly handled by an officer on Ballou avenue, Dorchester.

The warrants issued on complaint of Patrolman Salvatore Fiorillo of the Mattapan Station, charge protesting and attempted to kick the officer when the latter tried to pull him out of the car.

Fiorillo alleged he suffered a broken finger in the struggle. He is now off duty.

Lord Mayor Takes Oath in London

LONDON, Nov. 9 (AP)—Sir Harry Edward Augustus Twyford, frame-work-knitter, was sworn in today as the 615th Lord Mayor of London, before the King's justices at the law courts.

The ancient custom, dating from the first Mayor in 1189, was accompanied by the annual "Lord Mayor's show," a pageant depicting the power and diversity of the British empire. Cheering crowds lined the streets for the parade.

Red Cross Drive

Governor Charles F. Hurley today in official proclamation set aside the period from Armistice Day to Thanksgiving as the annual Red Cross roll call.

Bitten

International News Photograph Service

Ann Sheridan, film actress, while playing with a police dog, stepped on its tail. Rover bit her over the right eye. Five stitches were required to close the wound.

Clara Bow Waits Visit of Stork

By LOUELLA O. PARSONS

Copyright, 1937, by International News Service.

HOLLYWOOD, Cal., Nov. 8 (INS)—Three-year-old Tony Bell will have a baby brother—or sister—early next summer.

Which is to say that Clara Bow, famous "It" girl of the screen, and her husband, Rex Bell, are expecting another baby.

The Titian-haired actress, who recently launched a popular Hollywood cafe, today disclosed that she had dropped her plans to adopt a brother for Tony in view of current developments.

Soon after the first of the year, the Bells plan to retire to their Nevada ranch to await the new arrival.

Death Takes Last Washington Kin

ALEXANDRIA, Va., Nov. 9 (INS)—Mrs. Eleanor Selden Washington Howard, 85, last of the Washington family to be born at Mount Vernon, is dead at her hotel home here.

She was a great-great-grandniece of George Washington and a daughter of Colonel John Augustine Washington, who gave his life for the Confederacy at Chest Mountain in 1861.

Baby Due

CLARA BOW

Hubby Drinks Beer; Bride Shoots Self

LOS ANGELES, Nov. 9 (INS)—Ruby Glick, 19-year-old child bride, was dead here today from wounds suffered when she shot herself after a quarrel with her husband, Maurice Keith Glick, 22.

"I shot myself," the youthful wife moaned. "I know I shouldn't have argued over Keith's drinking one glass of beer. I don't know why I did it, but I did."

Duchess Deaf To a $50 Call

Bans Telephone Talk With Girls' Club

NEW YORK, Nov. 9 (INS)—At a cost of $50, a pretty little blonde from Baltimore, Md., Mitzi O'Neill, who is president of the Wally Simpson Girls' Club of that city, put in a transatlantic telephone call to the Duchess of Windsor.

Miss O'Neill wanted to urge the Duchess to come to America. The Duchess refused to take the call.

But little Baltimorean, who had come to New York as official representative of the club, to greet the Duchess, was not discouraged. She sat down and wrote a cable:

"Sorry you would not talk to me over the phone. The Wally Simpson Girl's Club of Baltimore wants to say you to reconsider plans to come to America. Our one hundred girls of Baltimore, voicing the feelings of all true Baltimoreans, are going to greet you at the boat. Please come."

Order Steel Group To Vote on Union

WASHINGTON, Nov. 9 (INS)—Hourly-paid production and maintenance employes of the Calumet steel division of Borg-Warner Corporation, Chicago Heights, Ill., were ordered by the National Labor Board to hold an election within 10 days to determine whether or not they desire to be represented by a union.

Adm. Rodman Kin Is Hit-Run Victim

FRANKFORT, Ky., Nov. 9 (AP)—The body of Miss Prue Hunt Rodman, about 60, a cousin of Rear Admiral Hugh Rodman, retired, of the U. S. Navy, was found in the street in front of her home here. Police Chief Buck Davis expressed belief she was killed by a hit-and-run driver.

LLOYD'S Eyeglasses and Spectacles Cost no more at Lloyd's Budget optional Boston, Cambridge, Salem

ST. MARY OF THE HILLS, MILTON

Conducted by MARTHA LEE *Home Economist*

BOSTON AMERICAN—SUNDAY ADVERTISER

WEDNESDAY, NOVEMBER 10, 1937, 8 P. M.

MILTON WOMEN'S CLUB, Reedsdale Road *Sponsored by the Sodality*

ADMISSION 25c—OPEN TO PUBLIC

Tobin, Lodge Scaled Heights By Widely Divergent Paths

One Born Into Home Of Poor Parents; Other Wealthy

By T. B. WHEELER
Boston Evening American Staff Writer

Eyes of the nation are being focused on two young men of Massachusetts, whose careers run strangely parallel in some respects and sharply divergent in others.

Maurice J. Tobin and Henry Cabot Lodge, Jr. Destiny seems to have chosen them to go far. One to "of the people"—that titanic boiling pot that brews so much of America's greatness; one "of the purple"—aristocracy, wealth, the powerful silken-socked circle.

Already the talk of the street, not only in Boston but even beyond the confines of the state, is of the heights that Tobin may attain. A merchant said the day after election:

"Well, if he 'keeps his nose clean' there'll be no stopping him now. He can probably be governor nag. Then it'll be the Senate, or perhaps the vice-presidency, even the White House. Who knows? He's got the world by the tail with a downhill pull. All he's got to do is not rock the boat."

BOTH SCALED HEIGHTS

Of the other man, they've been saying since last November:

"Watch him climb! It won't be long now until the White House will be Lodge's lodgings!"

Note the parallel in the lives of the state's two most recently outstanding citizens:

Both are young—a "boy Senator" and a "boy Mayor."

Each held a comparatively minor elective office before he made his great plunge. Lodge was in the legislature; Tobin on the school committee. In one step, each won high position.

And, by a quirk of the political fates, both used the same "ladder" to scale to success—the defeat of James M. Curley. Both defeats were decisive.

BUTT OF RIDICULE

Both men were ridiculed during their campaigns because of their "ground inexperience" with public affairs, their unfamiliarity with politics. Both showed they are of regionally well versed in the "art" of politics, in inspiring confide ce in themselves, in winning votes.

For once, the memory of the electorate was not short. Speeches of just the opposite tenor that their critic had made when he, too, was young were remembered, and his words rose up to smite him.

Both young men are earnest, energetic, ambitious, sincere, vital; both intensely desirous of bettering the lot of humanity although the means they utilize to achieve a goal may be as widely different as are their antecedents.

Both are "family men" in all that good old-fashioned phrase denotes, and each wife and kindred manifest a sort of delightful approval of his accomplishments.

ORIGIN DIFFERS

By another incongruity of the gods (or demons) that direct political destinies, and one that doubtless made them chuckle, Lodge, staunchly Republican, owes his election over a versatile Democratic leader in an overwhelmingly Democratic year to votes of Democrats, and Tobin, as staunch a Democrat, owes his victory over that same leader to Republican assistance.

Alike as their public careers thus far have been, the two men spring from strata of the social system as far apart as Boston and Babylon.

Lodge, scion of the one of the First Families, had every advantage of environment, education, luxury, travel, social association. He follows a trail blazed by his illustrious grandsire—but the mere fact that he is proving himself worthy to tread that path by already having won a certain degree of national renown as a forward looking liberal is no small feather in his cap.

Tobin's high road toward the top, on the other hand, has been newn with painstaking endeavor by utmost. His forbears were Irish immigrants who cast their lot with the land the Lodges, Cabots, Lowells and others helped to create.

His was a family nearer to poverty than to prosperity. What higher education he acquired came largely from night classes and from increasing his folks' electric light bill.

But his heritage, too, came from Erin's sod, a heritage of eloquence, of fortitude, of that audacious quality of fight which is the driving force, the sparkplug of success.

Neither man, of course, has yet attained his heyday. There are no limits to the service they can, if they so will it, render to their state and their nation.

The road ahead to the peak looks free now of any barriers they cannot surmount unless one should oppose the other for some elective prize.

Then the far wind fly. Obviously one would fail . . . the man "of the people" or the man "of the purple." Which of the two young men of Massachusetts would survive?

Small wonder, then, that politicians everywhere watch their careers, some with hope, some with apprehension born of the writing on the wall. Watching, too, are many persons who crave no part of politics, but who keep abreast of the times. They all see one picture.

They see youth in the saddle, courage high, riding on to greater glory.

Win High Places in Politics

MAURICE J. TOBIN
Boy Mayor Now and Next—!

HENRY CABOT LODGE, JR.
Prospective White House Tenant

Malden, Woburn Election Duels Settled Today

Mayor of Chelsea Is Unopposed in Other Event

Voters in three Greater Boston cities went to the polls today to choose mayors and other municipal officers.

In Woburn, where the polls opened at 6 a. m., a heavy vote was predicted due to the particularly heated campaigns waged by City Clerk William E. Kane, Democrat, and Alderman Kendall L. Johnson, Republican, rival candidates for the mayoralty.

In Malden, where the polls opened at 8 a. m., a similarly strenuous election day was forecast. Here Mayor John D. Devir is running for re-election against Edward J. Bushell, former assistant district attorney of Middlesex County.

LIGHT VOTE IN CHELSEA

Chelsea, in comparison with Woburn and Malden, promised a quiet and light vote, due to the fact that Mayor Edward J. Voke, running for re-election, is unopposed. This is the first time in the history of the city that there has been no contest.

Voke was opposed in the primaries by Edwin J. Cronin, Northeastern law student. Cronin, however, failed to receive the necessary 300 votes to place him on Chelsea's non-partisan ballot.

The polls in Chelsea, Woburn and Malden close at 8 p. m.

VIGOROUS BATTLES

In Woburn, the big battle centers around the fight between Kane and Johnson, son of former Mayor Harold P. Johnson.

Malden's municipal campaign likewise has been turbulent. Mayor Devir finished only 468 votes ahead of Bushell in the primaries. Another fight centers around three vacancies on the school committee.

Interest in Chelsea is centered upon Mrs. Mary V. Cronin, past president of Chelsea Post auxiliary, American Legion, the first woman candidate for aldermen-at-large in the city's history.

Gen. Denison Dead

TORONTO, Nov. 9 (Canadian Press)—Major-General Septimus J. A. Denison, 78, died at his home here today. He served as aide de camp to the Earl of Aberdeen during his term as Governor-General of Canada.

Career Aim Is Outlined By Filene

Merchant Explains Success Points to College Women

The pay's the thing, Lincoln Filene, well known Boston merchant, told members of the American Association of University Women.

Speaking at a meeting in the College Club, on Commonwealth avenue, Mr. Filene declared that college students should shape their studies for a definite career after their second year at school. He said in this connection:

"This does not mean specific vocational or professional preparation in a liberal arts college. It does mean direction toward a field of activity involving employment at a compensation."

The merchant said his experience had convinced him that a broad liberal arts education, as directed, plus actual business practice, was the best success formula.

He advocated formation of a vocational bureau in college, which would assist the graduate in securing employment under expert guidance rather than allow him to drift for himself.

"It is important to realize the difference between a profession which is a career and a specific job," he said.

Lodge Outlines Reform Plans

WORCESTER, Nov. 9 (United States Senator Henry Cabot Lodge Jr. will seek reform of tax policy, the social security act and the secondary boycott when Congress opens next week.

This he told members of the Republican Business and Professional Women's Club of Central Massachusetts at a meeting at the Hotel Bancroft.

Senator Lodge declared he believed it possible to get the same benefits from social security without paying nearly as much in payroll taxes.

Lodge also said that 25,000 New England shoe workers face unemployment as a result of the administration's plan for a reciprocal trade agreement with Czechoslovakia.

Labor Studies Jurisdiction Over Industry

Parley Debates Over Overlapping Groups Of CIO, AFL

WASHINGTON, Nov. 9 (AP) — Peace negotiators of the A. F. of L. and the CIO agreed tentatively today that the industrial type of organization shall prevail in a group of industries where the "vertical unions" have predominated.

As discussions of a settlement were resumed, however, leaders of both camps said a definite list of the fields where the Committee for Industrial Organization would have exclusive jurisdiction had not been prepared.

George Harrison, chairman of the American Federation of Labor conferees, said:

"There is not much difficulty in spotting coal mining, for example."

Charles P. Howard, CIO secretary, said the textile industry "presents a little different problem, because the conferees had to decide whether their agreement in that fiel dwould affect only manufacturing points or whether it would extend to producers."

Howard expressed the opinion that if an agreement in all fields is reached it would be sent to a joint AFL-CIO convention for ratification. He recalled, however, that "the other side says it has power to negotiate here — that is what they say."

The negotiators plunged immediately today into a discussion of the advisability of referring to arbitration the particularly difficult problems of "spotting" industries for one or the other organization.

Doherty Votes, Feted by Cole

After voting in the Woburn municipal election, Daniel J. Doherty, national commander of the American Legion, was feted today at a luncheon given in his honor at the Algonquin Club, by Assistant General Charles H. Cole.

Doherty is leaving tonight for Washington to take part in Armistice Day ceremonies at the Arlington National Cemetery and Silver Springs, Md.

From Washington he will go to the Legion headquarters in Indianapolis to attend meeting of the executive council.

President Sets Day Of Thanks

Hails Nation's Peace In Proclaiming Nov. 25 Holiday

WASHINGTON, Nov. 9 (AP)—President Roosevelt called upon the country today to give thanks on November 25 for "abundant harvests and the blessing of stable employment" to many people.

In a Thanksgiving Day proclamation, he called attention also to strife and war threats in many parts of the world, while the United States enjoys peace and cherishes no selfish designs against other nations.

"We have been fortunate," declares the proclamation, "In devoting our energies and our resources to constructive purposes and useful works. We have sought to fulfill our obligation to use our national heritage by common effort for the common good.

"Let us, therefore, on the day appointed, forego our usual occupations and, in our accustomed places of worship, each in his own way, humbly acknowledge the mercy of God from Whom comes every good and perfect gift."

Probe N. Y. Vote Count Fraud

NEW YORK, Nov. 9 (AP)—Four canvassers were in jail today and $50 bailees were impounded as officials pressed an investigation into charges of fraud in tabulating New York City's proportional representation elections of city councilmen a week ago.

The canvassers — two Democrats and two Republicans — were ordered held for the grand jury by Supreme Court Justice Ryan, acting district attorney of the Bronx, who began his own inquiry into reports of sabotage in the counting.

He impounded the ballots, he said after a handwriting expert disclosed that they had been changed since the count started.

French Air Display

ISTRES, FRANCE, Nov. 9 (AP)—Two hundred military planes massed today for a takeoff in the first annual aerial maneuvers to the nation's colonies to show them the progress of French aviation.

WHERE TO SAVE

SMALL ACCOUNTS ARE ALWAYS WELCOME

A small amount added weekly from your pay envelope will make it grow.

INTEREST BEGINS ON DATES LISTED

—BOSTON—

Home Penny Savings Bank ..... Nov. 10th
Home Savings Bank ..... Nov. 11th
Union Savings Bank ..... Nov. 11th
Boston Five Cents Savings ..... Nov. 15th
East Boston Savings Bank ..... Nov. 15th
Provident Savings Bank ..... Nov. 15th
Dorchester Savings Bank ..... Nov. 15th
Hyde Park Savings ..... Nov. 15th
Roxbury Savings ..... Nov. 15th
Mutual Savings Bank ..... Nov. 20th
Maverick Savings Bank ..... Dec. 1st

—SUBURBAN—

Somerville Savings Bank ..... Nov. 10th
Charlestown Savings Bank ..... Nov. 11th
Quincy Savings Bank ..... Nov. 11th
Cambridge Savings Bank ..... Nov. 15th
Quincy Savings Bank ..... Dec. 1st

—NATIONAL BANK—

Deposits in national banks will draw interest from said dates.

First National Bank fall Braintree ..... Dec. 1st

—CO-OPERATIVE BANKS—

Brockton Co-op. Bk. New shares on sale

—FEDERAL SAVINGS & LOAN ASSN.—

Washington Fed. Sav. & Loan ..... Dec. 1st

Consult the Classified

for the Home of your dreams. Read today's Real Estate listings. You will find attractive offerings today.

WHEN HE MUST GO

This busy world may separate you often. It may take you few or many miles apart. But whatever the distance, you need not suffer loneliness or worry. Almost instantly you can be together by long distance telephone.

100 MILES AWAY

REMIND HIM THAT TO TELEPHONE YOU COSTS BUT 40¢ *

You can telephone near or far for very little money. Great reductions have been made in rates. Let the long distance telephone take you to those you love. Use it to visit the sick — to keep in touch with friends. A telephone visit is next best to a personal visit.

* 3-minute station-to-station rate — 100 airline miles — after 7 P.M. evenings and all day Sundays

LOOK
AT THESE TYPICAL LOW RATES
BOSTON

TO:	Nights after 7 P.M. and All Day Sundays
Providence, R. I.	.25
Manchester, N. H.	.25
Springfield, Mass.	.30
Brattleboro, Vt.	.35
Pittsfield, Mass.	.40
Plymouth, N. H.	.45
Augusta, Me.	.50
Burlington, Vt.	.55
Bangor, Me.	.60

The above rates are for 3-minute Station-to-Station calls. A small Federal tax applies where the charge is 50c or over.

NEW ENGLAND TELEPHONE & TELEGRAPH CO.

Keep in touch by Telephone

SAVE UP TO 50% ON LONG-DISTANCE CALLS AFTER 7 P.M. EVENINGS & ALL DAY SUNDAYS

The Brighter Side

Reg. U. S. Pat. Off.

By DAMON RUNYON

(Copyright, 1937, by King Features Syndicate, Inc. International copyright and all other rights reserved.)

State of the Nation

The Stretch-Out System

Scene: A Broadway restaurant. Four gents, Tom, Dick, Harry, and Moe, seated at a table.

Damon Runyon

Tom—I see where the duke and his missis ent coming to this country, after all. The guy that they was gonna be around with over heretumed out to be a wrongo.

Dick—What'd he do?

Tom—He invented the stretch-out system.

Harry—Say, I been reading about that in the papers. Whass the stretch-out system, anyway?

It's a system for making people work more.

Dick—What people?

Tom—Why, any people that work.

Moe—I gotta brother name of Simon that I bet it won't make work more.

Harry—How does that stretch-out system make people work more? What does it do to them?

Tom—Well, it makes them work faster.

Dick—How much faster?

Tom—I don't know how much faster, but it makes them work faster. Anyway, thass what it says in the papers.

* * *

Harry—Whass working faster got to do with the duke and his missis coming to this country? They don't work, do they?

Moe—Neither does my brother Simon.

Tom—Well you see the guy that invented the stretch-out system is the duke's pal, and he was gonna entertain them when they came over by showing them how the Amurritkins live, and that would have been a big knock to them with the working people.

Dick—You mean the people that the stretch-out system made work faster?

Tom—Thass right. So the working people tipped the duke not to come over and be seen around with that guy. They tipped him off that the Amurritkins would give him the back of their necks if he went around with that guy.

* * *

Harry—I don't understand it yet. Is that stretch-out thing a machine that does something to people to make them work faster, or what?

Tom—No, it ent no machine. It's an idea.

Harry—Well, that ent anything new, is it? My boss has had an idea for years that I ought to work faster, but he can't make me do it when he ent watching me, can he?

Dick—Say, what was that guy's angle in making people work faster, anyway? If you work until you get something done, thass fast enough en it?

Tom—Well, he made money out of it.

Dick—Oh, it's a racket, hey? Well, I ent gonna kick about that. Everybody's entitled to a racket if they can think one up.

* * *

Moe—I wish my brother Simon had a racket. Maybe he'd send in something to the folks once in a while. My brother Simon is a bum.

Tom—No, it ent exactly a racket. It's an invention.

Dick—I don't like the way it sounds.

Harry—I don't neither. Why don't a guy like that mind his own business? Suppose my boss hears of something that will make me work faster? He'd tire me out in no time.

Moe—I bet nobody's gonna think up anything to tire my brother Simon out. He's already tired.

Harry—Still, I don't see how an invention could make me work faster unless my boss kept watching me all the time and he's too busy watching his partner to do that.

* * *

Dick—That system might be a good idea around this joint. I ordered a turgeon sandwitch half an hour ago, and where is it?

Harry—I want to hear more about that thing. Is the duke in on it?

Tom—Of course he ent in. He didden have anything to do with it.

Dick—Why, what does he care if people work faster or not?

Harry—Well, I was just asking. I want you to explain this stretch-out system to me so I can understand it myself, as I can't quite figure it out.

Tom—Well, I don't know much about it myself except what I read in the papers and they don't seem to know much about it either.

Harry—Well, who does know about it?

Tom—I guess nobody except the guy that invented it.

Moe—All I gotta say is I'd like to see that guy and ask him if he'd like to get his system can make my brother Simon work faster. I make my brother Simon 1 to 10 over anything that anybody thinks will make him work at all.

At the first sign of a COLD take HILL'S COLD TABLETS (CASCARA QUININE) A Household Remedy for 40 Years

Hallin Girl Wins First Step of Vindication

Saugus School Board To Be Probed by 5 Townsmen

Blande and beautiful Isabelle Hallin, ousted from her dramatics teaching job at Saugus high school on charges that she served cocktails to her students, today won an important step in her fight for vindication.

A town meeting last night voted to appoint a committee of five to conduct a thorough investigation of this community's school system and the school committee which refused to reinstate Miss Hallin to her post.

Moderator Herbert P. Mason was instructed by the 150 voters present to submit his committee's report before the annual meeting next March.

Isabelle, who recently took a series of screen tests and has engaged in stage and radio work as a result of publicity caused by her case, was present at the meeting, where her father, Fred Hallin, spoke in her behalf.

His plea for "justice" was endorsed by the Rev. Harold T. Handley, Episcopal church rector, and other prominent residents. Several members of the school committee attended.

The ousted teacher awaiting the results of the movie tests, did not participate in the proceedings.

Trio Win Fame In Australia

Three young Bostonians today won fame and a five-year theatrical contract—10,000 miles from home.

The Bostonians, Maurice Goldsmith, of Roxbury, Barnett B. Lester, of Beacon street, and Gus Leonard, of Somerville, were notified from Sydney, Australia, that their musical numbers have been adopted for the "Broadway Vanities of 1938," sponsored by Sir Benjamin Fuller, the "Ziegfeld of Australia" and managing director of more than 50 theaters.

Recordings and sheet music of the tunes, written in collaboration with Albert Coleman, musical director of the A. B. Marcus review, were made and sent to the three ambitious, who have been asked to arrange annual numbers for the next five years. One of the numbers, "Gypsy Dream," was played by the Sydney Symphony Orchestra in a program dedicated to the memory of George Gershwin at the Sydney Town Hall.

Cows to Pasture On Common Again

Historic Boston Common, which in Colonial days was the first settlers' cow pasture, will revert back 300 years Sunday when three cows and several calves will be pastured on its grassy slopes.

Mayor Frederick W. Mansfield granted the permission in connection with observance of National Milk Week, which begins next Sunday.

Students Threaten 'Big Apple' Strike

KEARNY, N. J., Nov. 9 (AP)—A campus "bill of rights," legalizing the "big apple" and "trucking" on the dance floor, was drawn up today by a group of strike-threatening Kearny High school students for presentation to Principal G. G. Manker.

Insurgent leaders charged the school administration was "old-fashioned" and demanded a greater voice for students in school affairs.

Advertisement

HELP 15 MILES OF KIDNEY TUBES

To Flush out Acids and Other Poisonous Waste

Doctors say your kidneys contain 15 Miles of tiny tubes or filters which help to purify the blood and keep you healthy. Most people pass about 3 pints a day or about 3 cupfuls of waste.

Impurity or scanty passages with smarting and burning shows there may be something wrong with your kidneys or bladder.

An excess of acids or poisons in your blood, when due to functional kidney disorders, may be the beginning of nagging backache, rheumatic pains, leg pains, loss of pep and energy, getting up nights, swelling, puffiness under the eyes, headaches and dizziness.

Don't wait! Ask your druggist for Doan's Pills, used successfully by millions for over 40 years. They give happy relief and will help the 15 Miles of kidney tubes flush out poisonous waste from your blood. Get Doan's Pills.

GOOD USED CARS

Are Offered in Today's Classified. TURN NOW to these choice selections. Here you will find many later . . safer . . cars. Check the listings today.

Ronnie's Pitch Luckily Wild

So Girl Returns $66 To His Mother

Five-year-old Ronnie Patnaude, of Jefferson avenue, Chelsea, who throws money away like water, today had an 11-year-old girl's honesty to thank for saving his mother the round sum of $66.

Ronnie, according to police, threw a purse belonging to his mother, Mrs. Harold Patnaude, from a window. He aimed at an ash barrel, but missed, and the handbag containing the $66 was found by Ruth Tully, 11, a neighbor.

Ruth, who saw a $1 bill sticking from the bag, gave it to her father, Police Inspector James J. Tully.

When Inspector Tully brought Mrs. Patnaude her purse, she discovered for the first time that it had been lost. Ronnie cleared up the mystery, however. Grinning, he giggled one word. It was: "Ash barrel!"

Mark Mayer Dead

PORTLAND, Me., Nov. 9 (AP)—Mark A. Mayer, 79, who arranged Diamond Jim" Brady's storied $20,000 beefsteak dinner before the turn of the century, is dead here today.

Youth Accuses 2 In Mutilation

ST. LOUIS, Mo., Nov. 9 (INS)—Accused of the "honor" mutilation of Arnold E. Johnson, 23, of Kirkwood, two men were named in mayhem warrents issued today by Justice of the Peace John Wesley Ward, Jr., at Clayton, St. Louis County.

Bond for the defendants, William H. Meier, 41, uncle of young Johnson, and Leo W. Masterson, 29, was fixed at $20,000 each and their preliminary hearing set for November 17.

Johnson, in a serious condition in St. Louis County Hospital, said his uncle had made accusations against him involving a young woman.

He declared Meier and Masterson drove him to an isolated road in the country, forced him out of the car, bound him with a rope and mutilated him.

NLRB Names Pratt

WASHINGTON, Nov. 8 (INS)—George G. Pratt was appointed today by the National Labor Relations Board as its chief trial examiner. Pratt has been regional director at Kansas City since the board was created.

Rivals Outcrying Cape Town Crier

PROVINCETOWN, Nov. 9—For crying out louder than the official town crier, youthful hotel and restaurant barkers faced general condemnation here today.

Shouting their wares to incoming tourists, the Board of Trade was told, the youthful barkers virtually drown out 67-year-old Amos Kubik, only town crier left in the country.

Amos cries hard, it was declared. He calls his news about tides, weather, city notices and other matters of import, but his younger rivals outnumber him to the point of frustration.

The Board voted to request officials to curb the commercial criers and give Amos a chance.

Meanwhile, just to show his lungs are still in good order, Amos will soon visit Boston to sell Governor Hurley the first Anti-Tuberculosis drive seal. He will wear his customary Pilgrim costume.

CIO Strike Closes Detroit Auto Plant

DETROIT, Nov. 9 (INS)—Eleven thousand men were thrown out of work here today when the main plant of the Hudson Motor Car Company was closed by the management after a CIO affiliate of United Automobile Workers in one department.

QUESTION: DO CAMEL'S COSTLIER TOBACCOS HAVE A SPECIAL APPEAL TO SMOKERS?

ANSWER: CAMELS ARE THE LARGEST-SELLING CIGARETTE IN AMERICA

IT'S evident that people find something extra choice in those finer, MORE EXPENSIVE TOBACCOS in Camels. If you're not now smoking Camels, try them. *Costlier tobaccos* DO make a difference.

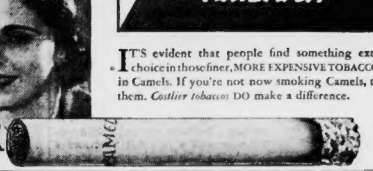

Read Austen Lake's Comment on the Sports Parade Every Day in the Boston Evening American

WARNING! BOSTON CHANGE NOW TO MOBILOIL ARCTIC

SOCONY SOCONY-VACUUM

TO MY BOSTON NEIGHBORS

Play safe—change now to Mobiloil Arctic! It's the best winter oil—bar none! It flows instantly in zero weather. Helps your car start quick! You'll like that! And the way it protects your engine saves plenty on repair bills, too!

THIS WINTER YOUR CAR WILL NEED:

MOBILOIL ARCTIC—for years the world's largest-selling winter oil. WINTER MOBILGAS—America's favorite, quick-starting winter gasoline. MOBIL FREEZONE—the new anti-freeze that petroleum made possible. MOBILOIL GEAR OIL—for easy-shifting gears. MOBILGREASES—to protect the chassis.

A NEW IDEA! Winter-proof your entire car—or one part, as you wish. Your Socony dealer gives you a *Progressive Winter-proof Service Report* showing what he does... and what's left to be done. Convenient.

STOP AT YOUR SOCONY DEALER FOR THE BEST WINTER-PROOF JOB IN TOWN!

Betty Alden on 'Beacon Hill'

Josephine Perry, Florence Forbes Hold Social Spotlight

By BETTY ALDEN

TODAY'S debutante parties are so typical of the Boston aristocratic background that a moving picture director would enjoy the opportunity of seeing them to take notes for future productions depicting New England society . . .

This afternoon, Josephine Perry is having a tea at her parents' fine old home on Marlborough street . . . and few movie actresses would form a more striking tableau than this tall, attractive brunette as she stands in the receiving line beside her mother, Mrs. Arthur Perry, acknowledging the best wishes of all her guests . . .

JOSEPHINE PERRY

Jodie, as she is popularly known, is wearing a beautiful gown of golden yellow tulle with a very full skirt and a tight bodice with a low square neckline and puff sleeves . . . A corsage of orchids will be the only contrasting color in her outfit and her mother has chosen a lovely creation of brown tulle embroidered with small gold figures . . .

Rebecca Perry, the hostess' elder sister, heads the group of pourers and several cousins will be on hand to help out at the tea table . . . Priscilla Hall, Agnes Perry and Helen Perry are the cousins, and among the debutante pourers are Catherine Little, who made her debut last Friday night at a dance; Mary Lawrence Eliot, Hope Sherry, Elizabeth Motley, Joan Shaw, Anne Motley and Katharine Jackson . . .

Also pouring are Polly Morrill, who was presented to society at a large Sunday afternoon tea, day before yesterday at the Dedham Country and Polo Club; Susan Storey, who will be hostess at a small dinner party Thursday evening, November 18, preceding the dance at The Country Club for Nancy Newell and Ann Capper . . . Also Phoebe Fitz, Marjorie Prince, Jane Pickman, Isabel Farley, Natica Bates, Olivia Vogel and Harriet Brooks . . .

* * *

Florence Forbes To Be Honored Tonight

THIS EVENING our friend the movie director could find few more perfect settings for a debutante ball than the estate of William Cameron Forbes in Norwood . . . which will be the scene of a large dance in honor of Mr. Forbes' niece, Florence Forbes of Milton . . .

The brick mansion, set far back from the road in the seclusion of a grove of trees, has a wide front porch and terrace with imposing white Corinthian columns . . . and faces Mr. Forbes' well kept private polo field which forms an unusually wide and unbroken stretch of close cropped lawn . . .

Polo will undoubtedly be one of the leading topics of conversation whenever a group of guests gather to chat in the large drawing rooms . . . for Mr. Forbes himself, as well as most of his nieces and nephews, are ardent enthusiasts and most of them are expert players . . . R. Bennett Forbes, son of Mr. and Mrs. Allen Forbes, and one of the best players of the younger group, will be an usher tonight, together with his cousin, Elliot Forbes, Roger H. Hallowell, John W. Bryant, Thomas C. Williams, Philip S. Hallowell, John P. Ayer, Richard Eustis, Jr., J. Wister Meigs, S. Parkman Shaw, 3rd, George W. Gibson, Nathaniel Goodhue and a number of others . . .

* * *

Wilbur Premiere Attracts Fashionables

RUSSIANS, with beards and otherwise, are not the vogue they used to be . . . when a woman's club lecture program or a series of magazine articles were not complete without "My Reminiscences of Russia and My Escape from the Soviet," by Grand Duchess or Grand Duke someone or other . . .

Yet the Theater Guild has revived many of the old stories of fleeing White Russians escaping the wrath of the Bolsheviks in its play, "Tovarich," which opened its Boston run at the Shubert Theater last evening . . .

The play is so well written, full of amusing incidents and human warmth, and the characters of the Grand Duchess and Prince Ouratieff are so charmingly presented by Marta Abba and Rudolf Forster that the first night audience found it most interesting and enjoyable . . . and not the least bit reminiscent of that time worn chestnut, "My Escape from Rawshah" . . .

There were many prominent members of society in the large audience . . . Mrs. A. L. West Movius, in a black gown with a silver fox cape, chatted with Mr. and Mrs. Henry G. Nickerson as they all enjoyed a smoke at intermission . . . Mrs. Nickerson's beautiful coral velvet gown was trimmed with shirred bands of the material and she wore a long pearl necklace . . .

Mr. and Mrs. William S. Youngman (Elsie Perkins) and Mr. and Mrs. Francis Shaw, Jr., were among the young married couples present. Mrs. Youngman's distinctive black dinner gown enhanced by a necklace of Chinese jade . . . Jane Pickman, in a moulded gown of gold crepe, and Sylvia Van Ness represented the debutante set . . . while Connie Turner and Evie Weatherby, with their beaus, enjoyed the gayety of a first night as much as when they were debs a couple of years ago . . .

Mrs. Horace Morison wore a luminous satin gown of deep flame color, Mrs. Robert Prouty chose a simple black velvet dinner gown and Mrs. Howard Slayman's theater outfit was an unusual printed silk of deep rich colors . . . Others present were Mr. and Mrs. Francis Hastings, Mr. and Mrs. William Dana Orcutt, Mrs. Albert M. Kales in hyacinth blue lace over a deeper shade of taffeta, Miss Jean Kiley, Mrs. Albert C. Titcomb, Mrs. Malcolm B. French with Mrs. William Danforth, Mr. and Mrs. Basil Gavin, Miss Gertrude Sands, Mr. and Mrs. Andrew N. Winslow with the latter's sister, Miss Louise Condit.

* * *

Debs to Aid at Bridge Party

NANCY NYE, Louise Fry and Lucy Pope are among the debs invited to stroll about the bridge tables selling sweets and smokes at the annual bridge party and fashion show staged by the All Souls Lend a Hand Club at the Copley-Plaza next Monday afternoon . . .

Barbara Salt, one of the peppiest and most vivacious of this year's deps, who will make her debut in December, will also be a candy vendor together with Sylvia Van Ness and Betty Scudder . . . The entire proceeds of the bridge will go to the maintenance of the splendid work done by the club, which aids gentle folk who suffer from reduced circumstances . . .

Mrs. Lewis Wadsworth, Mrs. Jay Benton, Mrs. Edward Rice, Mrs. John R. Stuart, Mrs. Harry P. Bradford, Mrs. Ralph Stuart, Mrs. Edward K. Perry, Mrs. Frederick Weatherby and Mrs. Harold Bowditch are among the patronesses for the party . . .

Seeks New Honors

AS HORSE SHOW affairs in New England are now at an early winter standstill, Mrs. William Cox of Cohasset sought new fields to conquer and took her stable of thoroughbreds over to New York to compete in the National Horse Show in Madison Square Garden. She was caught by the photographer as she sat in a rubber tired buggy awaiting her turn to enter the ring and show her hackney pony.

Lectures Attract Many

For yesterday's mental stimulant you had your choice of two lectures.

Richard Dana Skinner held forth in Sacred Heart's cloistered halls with his masterly discussion of Eugene O'Neill's cycle of plays from the Catholic viewpoint. H. G. Wells lured many to Symphony Hall with his ideas on brain organization of the world.

Mrs. John Bottomley and daughter, Ellen, were sufficiently intellectually minded to take in both. Mrs. Bottomley poured tea at the Skinner talk at Sacred Heart in the afternoon and could be seen in mid-evening hailing a cab outside Symphony, following Wells' solution of the world's evils. Mrs. Bottomley topped her black tailored ensemble with a sable scarf, Ellen wore a wine red wool beneath her gray kidskin chubby.

WEARS BLACK CARACUL

Mrs. Edward Donnelly and her sister, Julia Mahony, were among H. G. Wells' listeners last evening, mind, trimming the former's black caracul. Miss Mahony in black Persian.

But let's skip back to Newton and the Sacred Heart lecture. Mrs. Evelyn Mitchell, president of the clan, chose black velvet, her tiny pill-box sporting inserts of color. From their seats in the last row, Mrs. Eugene O'Donnell and her daughter Ellen, listened attentively. Mrs. O'Donnell chose a black ensemble, a sable scarf adding a note of luxury. Ellen was smart in her gray Rimmer with matching turban.

Preoccupied with the business of checking tickets were Mrs. Edward McLaughlin, in black with Persian henna costume, and Mrs. Gerald Connelly, in black crepe with the same type furs.

FOXES PROMINENT

Among the mother and daughter combinations attending the lecture were Mrs. Edward Dunn and her daughter, Dorothy, now Mrs. John Dempsey, and Mrs. John Kiley, who chose royal blue crepe, same shade feather in her oversized beret, and daughter, Jean, similarly attired in black crepe with a chapeau of multi-colored suede.

Glimpsed there, active Ace of Clubs members chatting at the close of the lecture Mrs. Frederic Sheehan, whose black slinky wool was collared in Persian; Mrs. C. J. K. Kickham, in a costume of black and silver fox, and Mrs. Charles E. Donovan, whose wine gray coat was trimmed with fox of the same shade.

Presiding at one of the goody-laden tea tables was Mrs. M. E. Ryan whose perky black wool was featured in lynx and silver fox. Another active alumna of the school dispensed tea at another table her royal blue frock clipped with rhinestones.

* * *

Bazaar Opens In North End

With an abundance of features luring folks to its mart, the North End Union of the Sacred Heart, North End opens its annual four-day bazaar at St. John's Hall, Moon street, this evening.

Realm games, attractive booths offering various articles and door prizes to be distributed every evening, are among the innovations for the benefit which continues nightly through Friday.

Rev. Corrado Martelozzo heads the committee, assisted by Elodia Clamboli, Anne Petrilli, Mary Milano, Florence Sacco, Mary Morelli, Mrs. Jennie Cattion, Mrs. Albert W. Lewis, Mrs. Mary Barbalupo, Mrs. Albina Gireceo, Dr. Frank Leonardi, John Gireceo and Domenic Santos.

* * *

Park Players are presenting "The Guardsman" tomorrow evening at Park Avenue Congregational Church, Arlington Heights.

The cast includes Percy Battis and Ann Newdick, directors, Virginia Rice, David Yates, Lorraine Miller, Floyd Battis and Barbara Fuller.

* * *

First function of the Mariborough Club of Boston for the current season will be a scholarship bridge Saturday, in Minot Hall.

Those lending their enthusiastic support are Mrs. Marion Fritz Fuller in a series at Bishop Lee and with her dark hair and eyes and promising theatrical ability is well suited for the part of Grazia, an idealistic young Italian noblewoman.

Fiance Won't Take Other Man's Child

By BEATRICE FAIRFAX

It is seldom that one's second husband will open his arms to the children of his predecessor. Only a widow or divorcee who has contemplated remarriage knows the truth of this situation.

Consequently I am going to give the young woman who writes me today the only solution that I believe can be found for her problem.

First, however, I want you all to read the interesting letter she writes. Here it is:

DEAR MISS FAIRFAX:

I am 18. Two-and-a-half years ago I was married to a man who deserted me. Now I am divorced. My baby girl is with my mother in the country and I, myself, have a fair job in the city.

I expect shortly to marry again. My boy friend does not want the baby to live with us after we are married. I have been looking forward to the day when I could claim my little daughter, but now I am ready to love and wish to please the boy who is to be my husband.

What shall I do?

My mother, who is only 43, is crazy over baby and takes fine care of her.

Shall I insist on separating them?

WORRIED.

MY DEAR GIRL:

In a case like this, the first thing to be considered is the welfare of the little girl.

She needs a home where she is loved and wanted, and evidently your mother supplies that. You would by all means leave the child where she is.

It is not surprising since you married so young and married unhappily, that you were not able to develop maternal love and responsibility.

But it's a pity nevertheless and I hope you will know these joys later on.

No doubt your fiance's objection to the child can be explained.

He, too, is young I suppose, as well as jealously unwilling to share your affection with a baby that is not his. Still, his attitude is not generous or admirable.

Are you VERY SURE that he will love you and care for you unselfishly? Ask plenty of advice before you make a second mistake, I implore you.

BEATRICE FAIRFAX.

NO PROOF OF LOVE

DEAR MISS FAIRFAX:

I'm 17 years old and in love with a man of 20. He is very polite to me and often asks me for a date, but I always refuse. Do you think he is too old for me?

And do you think he's acting polite because he's in love with me?

I'd like to go out with him, but I don't think he'd be true to me.

How can I find out if he really loves me, and if he does do you think it's all right to be in love with a man of 20?

M. T.

DEAR CHILD:

Being polite to a girl and inviting her out doesn't mean that a man is in love.

It would be quite proper to accept his invitations occasionally, but don't take this friendship so seriously.

Go out with boys of your own age and get ideas of marriage out of your head till your judgment becomes more mature.

You girls of 16, 17 and 18 do not know how lucky you are to be young and free. These are your best years, make the most of them.

I get desperate letters from girls who have married when they should have been in school. They find their responsibilities in home and children more than they can meet.

When you're really in love you know it. Good luck to you!

BEATRICE FAIRFAX.

(Beatrice Fairfax broadcasts through WNAC each Tuesday, Wednesday, Thursday and Friday at 2:15 p. m.)

Just a Little Care

By JOSEPHINE CULBERTSON

Playing rubber bridge a short time ago, two hands came up one immediately following the other, which, if carefully handled, would have given partner and myself a quick two-game rubber.

The opponents would not have scored a single point.

Unfortunately, my partner, declarer in both hands, not once but twice carelessly set up safety plays and the final result was that we lost a huge rubber—the opponents eventually getting vulnerable and then romping in with a grand slam.

I give you the first hand today, and the second tomorrow.

South dealer.

Neither side vulnerable.

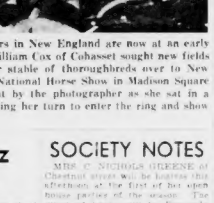

The bidding:

South	West	North	East
1 ♠	2 ♦	2 ♠	Pass
3 N T	Dbl.	Pass	Pass
Pass			

As North I saw no reason to "run" Partner should certainly have some sort of fit with my long diamond suit and, with the double on my right, I had reason to hope that my hand would produce six tricks. As a matter of fact, I was tempted to redouble and retrained only because my confidence in South did not extend that far.

West opened the club Queen, which my partner allowed to hold. The Jack followed won by the Ace, and the diamond Jack was then led. West covered, and the Ace won. My partner's face fell when East failed to follow.

TWO SERIOUS ERRORS

Obviously, although a finesse had been established against the ten for two additional diamond tricks, the suit itself could never be brought home.

Declarer led a heart and finessed the Queen, then collected two more diamond tricks on a finesse. West, of course, still had the suit stopped, however, and the spade finesse was then taken. This lost to the Queen, and a club return cleared West's suit. West's spade Ace and diamond ten accounted for the second setting trick.

Actually my partner was squeezed on West's diamond play and had to choose whether to hold the high spade or the high heart, fortunately guessing right and keeping the former.

There were two serious errors in this hand. The first was made by West. When the diamond Jack was led, West should not have covered. He should have seen that if he failed to cover he would certainly be able to stop the suit.

LOSES GOOD BET

When he did cover, my partner passed up a beautiful opportunity which was to allow the King to hold the trick! Declarer did not need all seven diamond tricks for his contract—six would be ample. Thus, to concede one trick to the King and thereby establish the rest of the suit, was an insurance play of the first water.

Princess Effect Popular

By MARIAN MARTIN

Do you pick your aprons with the same thought and care that you do your frocks?

Here is a clever design with the popular princess effect that is becoming to everyone and so easy to make! And just see your choice of outline and pocket detail!

Add ruffling if you prefer (as in version "B") or keep your styling plain as in version "A"—both versions of Pattern 2010 are easy as can be to make—and are delightful in printed cotton. Complete Diagrammed Marian Martin Sew Chart included.

Pattern 2010 may be ordered only in sizes small, medium and large. Small size apron A requires 2¼ yards 36-inch fabric

and 4¼ yard ric-rac braid; B 2¾ yards and 1¾ yards ruffling.

Send 15 cents in coins or stamps (coins preferred) for each Marian Martin pattern. Be sure to write plainly your size, name, address and style number.

Get on the bright side of Fashion! Send for the new winter Marian Martin Pattern Book—just full of all the latest style news you want to know. The easiest patterns show you how to look smart at work and play every hour of the day.

Price of book, 15 cents. Price of pattern, 15 cents. Book and pattern together, 25 cents.

Send your order to Boston Evening American Pattern Department, 232 West 18th street, New York, N. Y.

Waterless Wash Aids Hair

By ARLINE GOULD

TREAT your hair like a friend, and it'll stand by you longer than the human variety, any old time!

In these days of perfectly delightful hair-styling with silkiness and gloss and an informal, flying freedom stressed, the girl whose hair doesn't look groomed to the last strand loses caste in the eyes of the men in her life.

That statement doesn't put the masculine contingent on any pedestal by any means, because if they don't watch out the gleam through thinning top-locks will kindle an answering gleam of laughter in the girl friend's eyes . . . which is first-class torture and self-respecting man about town will admit.

Anyone who is smart enough to realize that only healthy hair can possibly be beautiful is going to be immensely stirred by the medical-profession-endorsed waterless shampoo . . . that in one minute accomplishes the most thorough cleansing job in the world, and administers a scientific remedial tonic to the sensitive follicles.

Since it's how the follicle feels about things that determines whether or not you're going to keep the hair on your head, you can see the immense importance of anything done to it.

See what a famous doctor who uses the new waterless shampoo recommends before and after operations says:

"This shampoo is absolutely flawless in maintaining a perfect hygiene of the scalp and hair . . . I find the daily use of this shampoo keeps my own hair in a healthy normal condition. It is easily and quickly applied and requires only a few minutes to give a complete shampoo. It contains necessary elements of hair health."

It's liquid through waterless. And you simply pour it liberally on the hair and scalp, rub vigorously with the palms of the hand until a good lather is produced, and before the lather begins to disappear, dry thoroughly with a coarse towel.

Voila! The hair is clean, dry and groomed, and it's unnecessary to use marseeins for children, either.

Falling hair is halted on its downward course, and a new generation is assured . . . nothing scaly soothed, dry or dandruff prevented.

We'd say we'd found the ideal trip almost, no jaunt whatever to the coast or gateway to Alice would possibly be complete from the beauty standpoint without this shampoo.

What it does to correct oily hair and nourish dry hair is little short of miraculous! THE achievement of this cosmetic age!

If you wish to know more about the waterless shampoo, many users . . . so new that it has just arrived in town this week . . . phone Alice Grant Lillie, Liberty 4000, or, if you until five, or write her at the Boston American, inclosing a stamped, self-addressed envelope.

Lower Canal Functions Given

By ROYAL S. COPELAND, M. D.

Recently I told you about the upper part of the alimentary canal, the digestive tract.

Today let me tell you more about this important passageway with particular reference to its lower portion.

This part of the canal, about 28 feet in length, is housed in the abdominal cavity. Here it is that the digestible parts of our foods into fluids, ultimately these are carried by the blood stream to all the different parts of the body.

Not only must we have foods, but it is essential that they be prepared for use in the body. They are used for fuel and for building material by all the minute cells of the human mechanism. What is left after this process is indigestible and remaining in the canal to be excreted as waste material.

Recently a writer referred to the alimentary canal as a factory. He pointed out that the raw material is taken in at one end and then through this great tubular factory where it is converted into useful food. It is an establishment that is operated 24 hours a day, and even while we sleep, it performs its important tasks.

HOW IT WORKS

Although the factory works all the time it does not work always at the same rate. Since it takes a day and a half to digest a meal, it will be seen why the digestive juices, examples of which must occasionally be prescribed to us to take care of all the material we consume.

When the food mass leaves the stomach to pass into the intestines, it is acid in character. Alkalies are supplied to make the foods absorbable by the blood and tissues. Examples of these alkalies and the liver furnish more than a part of chemical fluid daily.

In addition to the chemical aid, the coat of the intestine is provided with muscles to promote this passage of the food. By this action of these muscles the intestines act rhythmically, not unlike the movements of a worm. These so-called peristaltic waves push the food material along.

Nippen Pecan Bichel Vendome
Delicious Sweet Chocolate Supreme
Bars 5 Cents Rolls Chocolate Covered Supreme

Miss Fritz Is Bride

Mrs. John Fritz of New Bedford announces the marriage on Saturday of her daughter, Miss E. Elizabeth Fritz, to R. Amory Thorndike, son of Dr. and Mrs. Augustus Thorndike of Boston and Bar Harbor.

The bride graduated from Goucher College and received her master's degree from Simmons. She is now connected with the social service department of the Massachusetts General Hospital.

Mr. Thorndike graduated from Harvard in 1923 and spent a year at Cambridge University, England. He is in business in Boston and is a director of the New England Conservatory of Music, director of the Flute Player's Club, the Mt. Desert Island Hospital and the Abbe Museum, and secretary of the Bar Harbor Village Improvement Association.

Following their honeymoon the couple will live in Boston.

SOCIETY NOTES

MRS. C. NICHOLS GREENE of Chestnut street will be hostess this afternoon at the first of her open house parties of the season. The guest of honor will be Fernanda Germani, noted Italian organist, who is giving a concert in Symphony Hall tomorrow evening. Signor Germani and his wife are prominent figures in patrician society in Rome where they have their permanent home. Mrs. Greene has just returned from Europe where she spent the summer traveling after attending the coronation ceremonies in London.

* * *

MARY FULLER, daughter of Mr. Governor and Mrs. Alvan T. Fuller, will appear in a leading role in "Death Takes a Holiday," presented by the drama class of the Bishop Lee School tomorrow evening at the Peabody Playhouse. Miss Fuller is a senior at Bishop Lee and with her dark hair and eyes and promising theatrical ability is well suited for the part of Grazia, an idealistic young Italian noblewoman.

Club Calendar

6:00 p. m.—Newton Center Junior Woman's Club, at the clubhouse, dinner and movies.

6:15 p. m.—Roslindale Junior Woman's Club, at 711 Boylston street, supper.

7:30 p. m.—Professional Women's Club, Hotel Statler, meeting and lecture.

7:45 p. m.—Randolph Ladies Library Association, at the clubhouse, lecture; Ashland Home Study Club, in the Baptist vestry, lecture.

8:00 p. m.—Cantabrigia Club, at the clubhouse, lecture.

WEDNESDAY

10:00 a. m.—Quota International, District Four, Hotel Kenmore, fifth annual conference, all day.

10:30 a. m.—Wahan Woman's Club, in the Union Church, 12th district conference; Salem Woman's Club, in St. Peter's parish house, all day. American Home program.

10:45 a. m.—Wednesday Morning Club, Hotel Somerset, meeting and lecture.

12:00 a. m.—Massachusetts Society for the Prevention of Cruelty to Animals, Copley Plaza, annual bazaar luncheon and bridge.

1:00 p. m.—Newtonville Woman's Club at the clubhouse, bridge lesson.

1:30 p. m.—Bedham Women's Club, in the Masonic Temple, 45th anniversary meeting.

Home Institute

Your Odd Dreams

HOW silly your dreams seem in the morning sunlight! You laugh them away—but should you?

If you would interpret these odd dreams according to modern psychology, you'd often find they have serious messages for you—serious enough to make you change your course in life.

For your unconscious mind speaks in dreams. Through symbols that you can easily learn to read, it reveals the fears and desires of your real self.

Perhaps you dream you're alone in a world of ocean and sky. You meet no other living thing. Your strange vision is a "conscious" dream—in sleep—in try to escape into a primitive world where worries don't exist. It's a warning that you dangerously ignore some problem. You may care for some one you secretly fear is unworthy of you—but you won't face your fears.

Heed the warning your dream gives you. You can't run away from your problem. So face it—talk it out. You'll avoid unhappiness, maybe a breakdown.

Your unconscious uses many other symbols easy to recognize. A snake implies your affections are unruly; a dream of mumbles tells you want to feel lofty, be better than you really are; a snarling cat says you fear treachery.

Do dreams come true? Sometimes. But usually the event is not likely to happen. You dream a reckless friend has a motor accident. A little later, he does.

In our 40-page booklet, INTERPRETING YOUR DREAMS, a well-known psychologist explains common dream symbols and symbols, helps you to understand your secret—your more important—self.

Send for our booklet, INTERPRETING YOUR DREAMS, to Boston Evening American, Home Institute, 100 West 19th Street, New York, N. Y. Write plainly your NAME, ADDRESS, and the NAME of booklet.

'Alcatraz Island'

By George Lait

What Has Happened

"Gat" Brower, ace gangster, has been sent to Leavenworth on income tax charges. He exacted a promise from Flo Allen, his sweetheart, to look after Ann, his beautiful young daughter.

But at a moment when Flo's vigilance is relaxed, Ann is lured into a taxi by Red Carroll, archenemy of her father, who tells her [illegible] has escaped and wants her to come to him.

Now Continue

CHAPTER 8

The taxi in which Ann and Red Carroll were [illegible] the girl believed, to her father's hideaway [illegible] was at Canal street and swung toward the Holland Tunnel, under the Hudson River and connecting New York and New Jersey.

A wasted [illegible] face [illegible] a hideout [illegible] a hardened criminal [illegible] for [illegible]

[illegible] New York [illegible] Mr. [illegible] [illegible] a hotel suite.

Ann turned to Carroll.

"Tell the driver to stop and I'll telephone Mr. McLane now. They have had time . . ."

Carroll no longer could repress impulse and kowtow to the daughter of the man on vicinuous hated. He [illegible] her words with a [illegible] that left her prisoner, [illegible] and [illegible] seeing.

THE WILD CAT

But Ann was not a [illegible] girl. Perhaps some of her father's [illegible] had been passed on to her.

[illegible] Ann [illegible] Carroll [illegible] Ann [illegible] Ann [illegible] Ann

Education Only Escape From Chaos, Says Wells

Author And Club Head

Expounds His Utopia Of Learning Before Leaving Boston

Having enjoyed to the fullest Boston's "cultural kindliness" Herbert George Wells, British author and journalist, today left this city for New Haven with "the most pleasant recollections."

"The cultural kindliness of Boston bestowed on me during my all too short visit leaves me with the most pleasant recollections.

"The responsiveness of the people of your city to the ideas that brought me here was most gratifying.

"I enjoyed your leaders. I enjoyed my visit to Harvard, in fact everything was all there was to be desired."

JOHN CALVOSORESS

H. G. WELLS

H. G. Wells, famous British author, chats with John Calvosoress, president of Harvard's Signet Club, at a luncheon given the celebrated visitor by the Harvard organization. Last night Wells addresseed a Symphony Hall audience and explained his "Utopia of education," which he called the world's only hope for salvation from chaos.

MICROSCOPIC FILM

[illegible] world encyclopedia [illegible] microscopic film [illegible] [illegible] [illegible]

'Wouldn't Be Here If I Wasn't Fit to Play Hockey,' Eddie Shore Tells Bill Grimes

Turn to Page 15, Sports Section

Sports **BOSTON AMERICAN** Comics

NEW ENGLAND'S GREATEST EVENING NEWSPAPER

EDITORIAL PHONE LIBERTY 4000 WANT AD PHONE LIBERTY 4000 TUESDAY, NOVEMBER 9, 1937 13

THIS IS LIFE

By Robert E. Rogers

ROBERT E. ROGERS

Sometimes I wish the men at Tech weren't quite so ingenious and inventive. A year or two ago they were devising all kinds of machines to test out the girls they took to parties, tests of weight, hair-color, temperature, "hotness or coldness," chemical composition and such. Most of them were specious but I can't help wondering what the girls themselves must have thought of them. They seemed to exhibit a kind of scientific or pseudo-scientific attitude toward a more common among bright and serious than average boys at college men.

All of more I wonder was what will be the effect of [illegible] questionnaire [illegible] Tech were seeking, [illegible] difference between [illegible] girls who [illegible] and the girls who [illegible] Wellesley. It seemed [illegible] scandalous [illegible] at first. The results [illegible] particularly [illegible] because [illegible] with [illegible]

What Tech Paper Says Of 'Dream Girl Poll'

A [illegible] the student newspaper The Tech [illegible] what I mean. It was [illegible] and a thousand [illegible] until the [illegible]

"Seeking to delineate the features of Technology's ideal girl friend, the poll succeeded in bringing to life the fact that this mythical figure has two personalities, that the 'femme' dated by the average engineer is hardly the girl with whom he expects to settle down when he is twenty-five years and six months old and whom he hopes to be the mother of his 2.06 children.

"The future wives themselves are not exactly puritanical. Though they do not drink or smoke or pet, they indulge in necking to only a slightly less extent than their sirens rivals. The Technology man evidently does not want a girl like his mother used to be, for he expects her to have been in love with other men, to be frank and independent, and, as far as possible definitely uncorseted and ungirdled.

"Yet in many ways he is critical of her behavior, forbids her to hear or tell questionable stories in mixed company, likes her to wear sensible or concealing clothes. After he has married her he will no longer go out with other women nor does he expect her to go out with other men."

But With His 'Dates'? Well, That's Different!

[illegible] more [illegible] seems [illegible] interested to see how discussion [illegible] it [illegible] things would [illegible] which do not [illegible]

It [illegible] and in the public press as I am afraid it is likely to. It would give an impression that some of the students do not respect [illegible] who dress a hard and fast line between girls they hope to marry and [illegible]

I say the other girl, a definition which exists more in a student's mind than in fact, because the questionnaire is based on that [illegible] Tech man [illegible] essentially Victorian-minded [illegible] views supposed to have been held [illegible] gentlemen "before the war."

Blondes Win Out as Dates, Only Even as Wives

[illegible] from this [illegible] Tech boys [illegible] some [illegible] that [illegible] boys [illegible] and [illegible] wife [illegible] background [illegible] That is sensible. He would [illegible] intelligent and [illegible] He doesn't want [illegible] to be interested in [illegible] himself. For I am afraid he is [illegible] but he does not want [illegible] art, except etchings. There [illegible] Tech man speaks. He likes [illegible] blondes and [illegible] for wives, but [illegible] brunettes with out [illegible]

[illegible] about the answers [illegible] and [illegible] as I have said [illegible] Tech [illegible] means [illegible] a [illegible] disappointed [illegible] I suspect that both the [illegible] and the girls were devised very [illegible] It [illegible] so, it is all the more [illegible] a good many people may [illegible] the Tech man [illegible] like that.

House of Minty 'Skeletons' In Court

Divorce Court Hears Recital of Medford Familys' Doings

[illegible] she didn't speak to him for [illegible] years and his marriage was [illegible] the 12 years. He stayed [illegible] Tech [illegible] had a [illegible] [illegible] Mrs. [illegible] Mrs. [illegible] Judge W. Mayo [illegible] a McLeod, Pa. [illegible] today.

Herbert [illegible] McHugh asked [illegible] Mrs. [illegible] [illegible] [illegible] [illegible] [illegible] [illegible] asked for [illegible] a year.

ORDERED TO PAY

Judge Mayo [illegible] Mrs. [illegible] and ordered [illegible] $25 a week.

The [illegible] named [illegible] Lawrence [illegible] Nonnie [illegible] 1931 and have a daughter [illegible] born in 1936.

Mrs. [illegible] the husband gave [illegible] [illegible] [illegible] [illegible] [illegible] [illegible]

BOSTON AMERICAN SPORTS
NEW ENGLAND'S GREATEST EVENING NEWSPAPER
14 BOSTON, TUESDAY, NOVEMBER 9, 1937

Spicing Hearst Boxing Trials With Some Lethal Tonic

Kayo Punches Fly in Second Round of 'All-America'

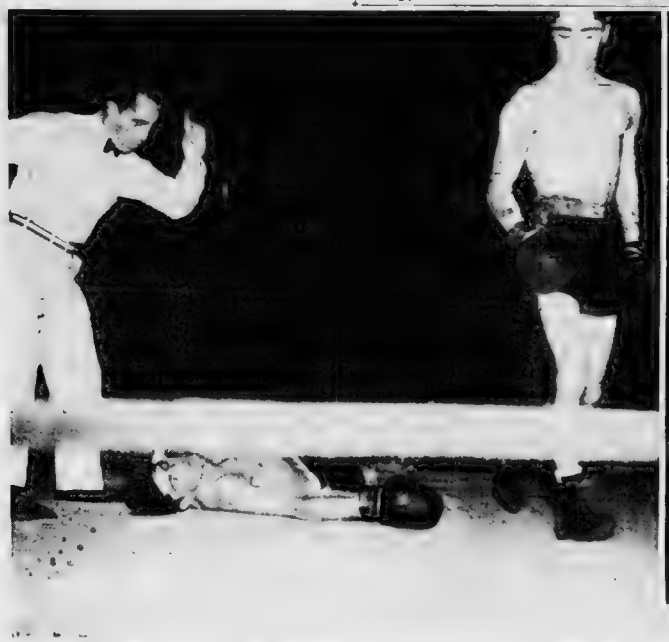

REFEREE WATSON TONY EMANUELLO

THE DYNAMITE KID: That's Jerry Zullo of Chelsea who displayed plenty of class and punching power in the 135-pound division of the All-America trials. Here he is knocking out Tony Emanuello of Cohasset in the finals. Watch this kid

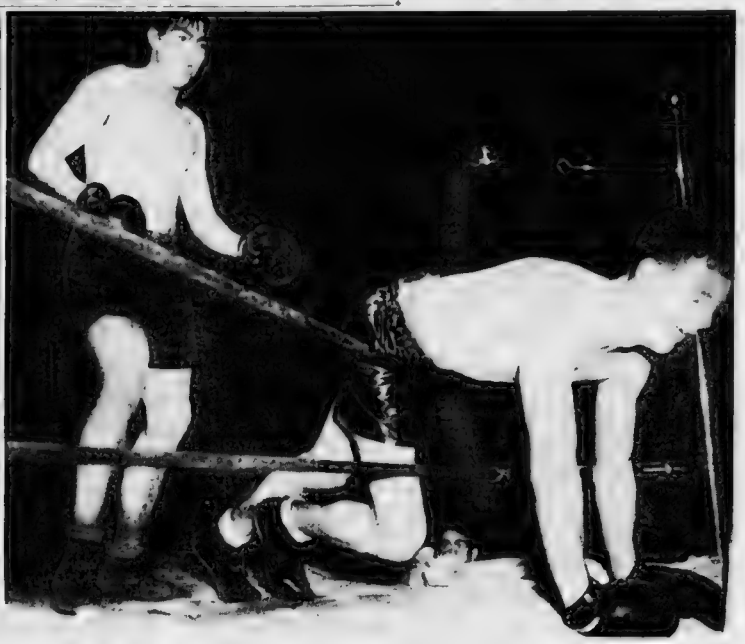

JERRY ZULLO HENRY BURAK FRANK MERCURIO

GIVE HIM AIR! Frank Mercurio of Hingham hanging outside of the ropes after taking a barrage of punches from Henry Burak of Hyde Park in the heavyweight finals of the second round of the Hearst All-America trials at the Arena. Burak won

AUSTEN LAKE

Wise Monkey; *Dr. John's Sin;* Helpful Rab

AS THE EDITORIAL WRITERS WOULD SAY, there is a design for living in this. A monkey, no bigger than a hip flask, has been loose among the rafters in the in the Boston Garden for the past month. The monk is having the holiday of his life, swinging from the girders, doing lewd dances on the beams, and making snoots at the balcony customers.

AUSTEN LAKE

It happened like this. During the week of Gordon's animal show, October 3 to 9, fifteen monkeys escaped from a cage and went skittering over the Garden. For a week attendants baited traps with bananas, baked yams and peanuts, so that, one by one, the truant simians succumbed to the stomach urge, tumbled down from the roof and surrendered. All, that is, except the fifteenth monk, who cherished freedom and a chance to live according to his own idea more than a square meal and caged comfort.

As the editorialists would say, few men and fewer monkeys have a big, focal moment in their lives when, for one sweet spell, they are the center of popular attention. So here was one monk with initiative and an urge for self-expression. Here was his Big Moment, and the furred philosopher snatched at life with all the knack of his 20 toes. Let timorous souls barter liberty for a banana. Better a peanut shuck in untrammelled freedom of the roof rafters than fat comfort in wire cage.

Night times the little individualist cuddles in a high angle of the steel work [illegible] among the seats, freeing on leavers from the Garden shows. The pickings are thin but [illegible] for he is no mean creature. If [illegible] wrestling and boxing shows stare up at him he stares down on them [illegible] companions of the wrangling and flailers on the mat beneath as the customers are treated to a real show.

Then nets pass [illegible] advantage. He pays no federal ticket tax

* * *

The Sum of All its Parts

THEOREM: THE MEASUREMENT OF THE HUMAN soul is no greater than its capacity to resist temptation.

Given: Dr. John W. Ruskin, 65, a professional investigator of human evils who was assigned recently by the New Jersey Tax Payer's League to study the effect of gambling-sin at New England's horse and dog tracks with an eye to gathering propaganda.

To prove: That human nature is being morally undermined by wagering on the hazy probabilities of an animal's legs.

Demonstration: Dr. John made a few experimental bets at Narragansett to acquire the proper sensation of sin. He found he liked it. So presently Dr. John was in the sack for $1800 and began writing imaginary checks.

Continued on Page 16 Column 1

Three Stackenberg Knockouts Feature Second Hearst Amateur Trial Bouts

22 of 29 Bouts End in Kayos

By WALTER KILEY

New England fight fans are today raving over the quality of the William Randolph Hearst All-America amateur boxing championship bouts.

Close to 4000 gallerytes roared [illegible] New England's largest pre-military show crowd many long years.

Action and thrills went hand in hand [illegible]

Knockouts came in such quick succession, many of them so startling in their suddenness that it is almost unfair to single out any special winner.

[illegible] Stackenberg [illegible] Boston [illegible] Cohasset, two rounds, knockout.

HALF WINNERS

Among the most popular winners were [illegible] Stackenberg, a fine [illegible] lynched 19-year-old, who [illegible] in record background experience to be survived a fast final [illegible] 161 pound open division.

Ringside critics agreed in their praise of Stackenberg.

Clever sharpshooter, an powerful [illegible] was able to [illegible] whatever [illegible] came his way, with a long reach and a fine left jab which was constantly doing great damage. The Lindbergh school boy knocked out [illegible] Vasconcellos, Boston, and Manuel Lopes, Swansea, Mass., [illegible] to lift top honors in the open class.

His winning over Baptiste Stacke-

Hearst All-America Boxing Winners

112—Open—Leo Bastille, Boston.
118—Open—Gerry Hall, Braintree.
118—Novice—Andrew Trosal, Stoneham.
125—Open—Jerry Zullo, Chelsea.
125—Novice—Bill Smith, Watertown.
147—Open—Tony Ventis, Cambridge.
160—Open—Abe Stackenberg, Randolph.
160—Novice—Phil Campbell, Roxbury.
175—Open—Angelo Marchiano, Topsfield.
Heavyweight—Henry Burak, Hyde Park.

4000 See Show At Arena

[illegible] board of Nashua N. H. in an impressive four round and following up with an equally strong showing as he beat Bernard Hynt of South Boston in the canvas in the second round of the four of the 147-pound

HEARST SUMMARY

[illegible]

A. A. U. Delegates in Round-up

Boston Evening American Photo

Tom Kanaly L. Johnson Herb Holm Ralph Colson

New England delegates of the A. A. U. who will represent this section in the national convention at Copley Plaza starting next Saturday and continuing to Monday. Left to right are Tom Kanaly, Lawrence Johnson, Herb Holm, president of the N. E. A. A. U., and Ralph Colson.

Villanova to Test B. U.'s Big Three

Nechtem, Blaszynski, Famiglietti Among Best in East

Injured Villanova Aces Back—Team Leaves Tonight

By MURRAY KRAMER

Just how good are Boston [illegible] versity's Big Three?

[illegible]

FIVE YARDS MCCARTHY

[illegible]

VISITORS GOOD

[illegible]

FINE PASSER

[illegible]

BAY STATE TRIO

[illegible]

Boxing Results

[illegible]

MEN WHO KNOW THEIR SCOTCH DEMAND
GLEN GARRY
86.8 PROOF
BLENDED Scotch WHISKY
8 YEARS OLD
FOR 50 YEARS IMPORTED BY
S. S. PIERCE CO.
BOSTON

'If I Didn't Know I Was Fit, I'd Have Stayed Back on Farm,' Says Shore; Ready for Big Year

Bruins' Ace Believes Back as Strong as Ever; Confident He'll Play Entire String After Bruising Montreal Game

By BILL GRIMES

THERE'S ... IS PAINFULLY PROMINENT in the minds of Boston hockey fans when they mull over the Bruins' prospects for the coming season:

IS EDDIE SHORE THROUGH AS A STAR PLAYER? HAS AGE FINALLY CAUGHT UP WITH THE GREAT ACE OF HOCKEY?

... Shore ... recent workouts I have felt these fears were unfounded, still I thought it best to have ... the subject might be ... once.

... Are you through as a player?'

"Am I through as a player?" countered the Bruins' star, vehemently, as a white rage began to replace his high color. "You must be crazy. You saw me play against the Indians last week in Springfield.

"Did I look as if I was all washed up? The sparkling on that one cylinder brain of yours isn't firing."

"Why, boy, when I interrupted, I haven't the slightest doubt that you're headed for one of your most successful seasons. Sure, I saw you go in Springfield and you looked great to me.

But it seems that the hockey fans because you were obliged to withdraw from active service last January have allowed themselves to get all hot and bothered over your physical condition.

Well, on that ... I'll tell you and you may pass it along to the fans, that I'm prepared to go through a real strenuous season, body contact and all, and let me add if I didn't know I was fit I'd have stayed back on the farm.

I will admit, however, that when I left for home last season I didn't know what the future held in store for me as far as physical prowess was concerned.

I've been with the Bruins for more than a few decades. And I not only have been paid for my services but I've managed to salt away a few odd dollars for a rainy day.

"I DON'T like to play hockey for a living. That form of mine will ride me. I'm proud of my reputation as a hockey player and don't like to think I would consider gambling my reputation against one season's salary.

When I lace ... my stick and skates I hope it will be after a great season. Y... can bet I'll not be out of the picture as some of the N. H. L. stars have been and will up my salary as a minor share.

... I feel that I'm through as a player I will be back to the farm for Mr. Shore's boys. Fellas.

Blames Himself for Collapse

... blames himself for my collapse last season. During the ... summer I had had trouble with my back, the ... was ... and I ... united.

... I will admit right off I knew the ... man stuff ... was ... been dished out to the fans. I must have gone ... of ... I ...

... when I reached the training camp ... was ... I attempted to keep up with the rest of the squad with the result I ... myself ... and had to get me to the hospital.

Instead of ... that I was ... fit to play I insisted ... on the ... against the Montreal ... then I was on the ... against the Flying Frenchmen and Rangers.

... I was in ... strong ... I played ... the two day ... series ... but ... was not enough, for I was unable ... to the ... until December. In the meantime the Bruins had ... the ... games.

... three ... and ... weeks ... I was hurt in Montreal on ... Manager ... Conacher ... I was obliged to ... bed ... through the next two games, missing my ... of participation in the ... of Rangers, the ... month ... Bruins ... games of the play-offs.

Sang Blues Going Home

... I ... ever ... when I packed up and went ... last ... I ... I muttered ... and I was ... I ... something ... was wrong with me. ... I ... I ... I

Clark to Operate On Robert's Leg

I'll Break It If He Refuses to Quit, Says Dazzler---Bearded Feldman In Garden Preliminary

George (Dazzler) Clark, gabby Scotchman, declares he will win the world heavyweight wrestling championship from Yvon Robert, youthful and flashy French-Canadian titleholder, at Boston Garden tomorrow night. What is more, Clark will tell you just how he will defeat Robert

"I'm the greatest leg expert among the wrestlers today," Clark tells you

"By that, I mean I can use my legs like the average guy uses his hands and arms.

"Robert's leg was shattered in three places more than a year ago. He declares it is as strong as ever today. It couldn't be.

"I am going to work on that leg and show him no mercy. I'll break it if he refuses to give up.

"Ordinarily, I'm a pretty soft-hearted guy and wouldn't pick on an opponent's weakness like a broken leg. But I have no use for that Robert. He has already caused me too much grief. So I will show him no mercy tomorrow night."

GEORGE CLARK

BITTER THAN EVER

[illegible] a long [illegible] bitter than [illegible] any [illegible] the best [illegible] from [illegible] Dazzler [illegible] He [illegible] Clark [illegible] Yvon [illegible] Garden [illegible] Clark [illegible] Yvon [illegible] Clark [illegible] Yvon [illegible] Clark [illegible] Yvon

BOSTON after DARK

By GEORGE HOLLAND

MANY MANY THANKS: To the staff of the Boston Evening American and the Boston Sunday American, the newspaper extends its heartiest thanks for carrying on its campaign under the firm conviction that in the height of the season that a newspaper is famous and a few ribs a month keep him comfortable. The happy ... are not of needless trouble ... such as few newspapers are ... enough to experience ... from ... and ... and ... and

Radioland Reflections

By N. F. T.

REACHING out again after another network name, the "Hollywood Mardi Gras" program planners pick Bob Burns to be with Lanny Ross and Charlie Butterworth this evening (WNAC) between 9:30 and 10:30 p. m.

Burns will bring his "bazooka," of course, and bears special permission to appear, having had to "bring a note" from Bing Crosby in order to air himself for auto interests.

Advertisement

EDW. G. ROBINSON
THRILLS MILLIONS
IN "BIG TOWN"
Popular Rinso Drama on Air
TONIGHT

Hollywood, Nov. 9th—Although only three weeks [illegible] starring Edward G. Robinson [illegible] won a following. Supporting Mr. Robinson in the powerful [illegible] are Claire Trevor, who in private life is Mrs. [illegible] Big Town [illegible]

WEEI—8:00 P.M.

Advertisement

ANNA MAY WONG
guest star with
AL JOLSON
TONIGHT

Hollywood, Nov. 9th—Anna May Wong [illegible] tonight on the Al Jolson program sponsored by Lifebuoy. Also heard with Mr. Jolson and Miss Wong will be [illegible] popular members of the regular cast, Martha Raye, Parkyarkarkus, Victor Young and his orchestra.

WEEI—8:30 P.M.

Have you
LOST YOUR DOG?
Don't Give Up!

Let Mrs. Jamesbell, who won a lost-pet auction to running the ad for your lost dog in the American and the Sunday Advertiser, she will give you a radio broadcast (without extra charge) over

STATION WCOP
Broadcast daily at 11:40 A. M.

CAMEL CARAVAN TONIGHT!

BIG TIME AT "CAMEL COLLEGE" TONIGHT, FOLKS!

SWING FANS! HEAR OUR JAM SESSION TONIGHT!

TWO shows packed into one fast hour . . . "Jack Oakie College" and Benny Goodman's Swing School"

WEEI 9:30 P. M.

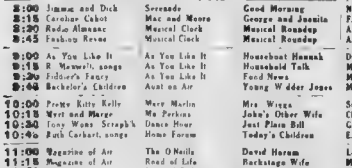

BROUGHT TO YOU BY CAMELS

A MATCHLESS BLEND OF COSTLIER TOBACCOS

Labor Shows It Is Big Factor In Elections

United, It Holds the Balance of Power, Divided It Falls

By GEORGE ROTHWELL BROWN
Special to the Boston Evening American

WASHINGTON, Nov. 9—What President Roosevelt did for John L. Lewis and "Phil" Green was to remind them of the lesson of last Tuesday's elections, in terms of the well known motto of Kentucky.

That is just as good a motto for Mr. Roosevelt a coalition party now in control of the government, and hoping to remain in control, as it is for the CIO and the A. F. of L.

John and Bill had seen the handwriting on the wall in New York and in Detroit, before the President spoke in favor of organized labor getting together. All three have this and that in mind.

The big lesson of the recent elections is also having a psychological effect on Congress.

CHANCE FOR LABOR BILL

The voice of labor will be much more potent than heretofore on Capitol Hill.

The chances for the breaking of the deadlock on the Roosevelt wages and hours bill and its enactments are enhanced. Opposition to it in the South will remain, but will hardly prove to be efficient.

But opposition to it in the North will crumble in view of the clear demonstration in Tuesday's elections that a new political factor, the American Labor Party, must be reckoned with from now on.

Where labor was united, as it is New York, it stood, where it was divided, as in Detroit, it fell. Although labor was in a strong and took one licking, the result was the same. The new Labor Party temporarily holds the balance of power.

CAN WIN ELECTION

It can win an election for the party to which it throws its strength.

It will continue in this favorable position until its excesses alarm and single tree conservatives who, in the past, have ignored the sound principle of the Kentucky motto, "Stand we stand, divided we fall."

The burying of the labor hatchet all along the line has become a political necessity, not a cure for labor but for the New Deal.

There was something deliciously humorous in the spectacle of the congressional gentlemen of the agricultural committee trave[illegible] over the country hoodwinking the corn-belt farm boy.

And then calling Chester C. Davis of the federal reserve board on the telephone, when they got back.

FARM BILL IN PERIL

Davis, the head man in the NRA is still the administrative agricultural No. 1 boss. He knows the answers. The committee members have served themselves a[illegible] He stands by taking [illegible] in the first place [illegible] sort of a farm bill will be pushed through the House as well as possible.

But the prospect of getting it through the Senate at the extra session is dim indeed.

Best Bets Tonight

5:45 p. m.—WNAC—Dave Ross, [illegible] the comic page of the Boston Evening American.
7:00 p. m.—WEEI—Lum and Abner with Edward N. Hill and Clara Trevor.
8:00 p. m.—WEEI—Al Jolson's program with Anna May Wong, film star, and Martha Raye, Parkyarkarkus, Victor Young's orchestra.
9:00 p. m.—WNAC—Variety Hour.
9:30 p. m.—WEEI—Jack Oakie's College with Stuart Erwin, Raymond Hatton, Harry Barris, Georgie Stoll's orchestra and Benny Goodman's "Swing School."
9:30 p. m.—WNAC—Hollywood Mardi Gras broadcast with Bob Burns comedian; Rubinoff, violinist; Lanny Ross, tenor; Mercer, soprano, and Lanny Ross, Charlie Butterworth, Florence and Raymond Page and orchestra.
10:00 p. m.—WBZ—General Hugh Johnson and his news comments.
10:30 p. m.—WAAB—Young Democratic Club dinner, celebrating President Roosevelt's fifth anniversary, with James A. Farley.

Best Bets Tomorrow

9:30 a. m.—WNAC—Piano Lessons and Musical Forum with Charles E. Harper.
10:30 a. m.—WNAC—Just Plain Bill.
11:00 a. m.—WEEI—Magazine of the Air with John Anderson and Frank Crumit.
11:15 a. m.—WNAC—Cooking School under the direction of Martha Lee, home economist of the Boston Evening American.

GOLD & SILVER
WANTED
We Buy Old Gold, Jewelry, Watches, Chains, Rings, Medals, Dental Gold, Silver and Platinum
PEASE & CURREN
5 BROMFIELD ST.

JOE PALOOKA — She's Not Disturbed

ANN, I HEARD IT ON THE MOVIE INSIDERS' PROGRAM LAST NIGHT!
OH PHSAW BETTY, DON'T BELIEVE EVERYTHING YOU HEAR.
BUT YOU SHOULD HAVE HEARD IT! WHY THE INNUENDO HE HINTED AT, AFTER ALL THEY WERE LOST IN A WILDERNESS.
YES, I KNOW ALL ABOUT IT.
------AND HE'S MAKING A FOOL OUT OF YOU.
I THINK YOU'RE MAKING ONE OUT OF YOURSELF.
I WONDER WHERE I MAY BE FOUND.
THOSE STUPID FOOLS MINDING EVERYONE'S AFFAIRS BUT THEIR OWN!

SECRET AGENT X-9 — The G-Man Draws a Blank

NO IDENTIFYING PAPERS—WAIT, WHAT'S IN THIS ENVELOPE?
AS A MATTER OF ROUTINE WE EXAMINE THE VICTIM
A BLANK SHEET OF PAPER. WHAT THE—?
FIND ANYTHING ON THE PAPER?
MAKING A FOOL OUT OF YOU.
THE ULTRA VIOLET RAY DOESN'T SHOW A THING, SIR!
HELPING NOTIFIED POLICE, WE HURRIES TO THE FBI LABORATORY
BUT WHAT'S IT ALL THIS DOESN'T MAKE SENSE!
MAYBE THIS X-RAY GOES UP—I KNOW I'M OUT OF LUCK!

ROY POWERS, EAGLE SCOUT — Reviewed and Approved by the Boy Scouts of America — Roy Pleads for Rocky

SO THAT'S THAT—I TOLD YOU THEY'D NEVER LET YOU HAVE MONEY!
BUT CLARA, I DON'T THINK IT WAS QUITE RIGHT TO—
AW, DON'T BE CHICKEN-HEARTED! I HAD MY FUN AN I PAID FOR IT, DIDN'T I?
C'MON—LET'S GO UP TO THE HOUSE—I'LL SEE WHAT I CAN SNEAK THE CAR OUT?
UND—HE GAVE ME THE MONEY BUT COULD I DO IT? NO! HE DID YOU CALL ROCKY BE WAS VIT DER DILLON BOY!
I WAS A MEAN TRICK HE GAVE ME, BUT IF I'M SURE ROCKY HAD NO—I'LL DO WHAT HE COULDN'T DO—SUCH A THING!
SYMBOLS USED ON MAPS
TRAILS
RAILROADS AND STATIONS
LATER

BARNEY GOOGLE — A Question of Sanity

I DUNNO AS I ORTER UP AN' REMARK IT SO FLAT FOOTED, MISTAFER GOOGLE—BUT—I THINK PAW'S GITTIN' A LEETLE TETCHED—
WHAT'S HAPPENED ???
CELEBRITY GUEST
WAAL—I HAD MY HEART PLUMB SOT ON TAKIN' A BAFF TERDAY—I GOT THE BALL FILLED—AN' WHAT DO YE THINK PAW WENT AN' DONE ?
?
OHOH

MANDRAKE THE MAGICIAN — Mary, Mary, Quite Contrary

HYPNOTIC NO. MARY. MANDRAKE HOPES TO PROVE SHE DO NOT STEAL Lee's PEARLS.
TAKE TWO PEARLS MARY. NOW, MANDRAKE, I CANNOT HAVE MY WIFE BE SUSPECTED OF THEFT! WHAT DO YOU INTEND TO DO?
I WON'T!
WAKE UP, MARY. WAKE UP!
WHERE—WHERE AM I—?
LADIES AND GENTLEMEN—THE EMPEROR NERO'S PEARLS! I DO NOT STEAL LEE'S PEARLS!
MAYBE—

TODAY'S RADIO TIMETABLE OF PROGRAMS—TUESDAY, NOVEMBER 9

12:30	Ma Perkins	Farm and Home Hour	Singin' Sam	Italian Program	Hits of Day		Noonday Review	12:30
12:45	Our Gal Sunday	Farm and Home Hour	Man On Street	Italian Program	News		Noonday Review	12:45
1:00	Betty and Bob	Matinee Melodies	News	Women's Club News	Musical Matinee		Parker Stevens Orch	1:00
1:15	Al Quarchies Hymns	Maurice J. Tobin	Girl Interview	Marimba Melodies	Musical Matinee		Concert Orchestra	1:15
1:30	A Woman's Daughter	Maurice J. Tobin	String Quartet	N. E. Conservatory	Symphonic Tones		Silver Strings	1:30
1:45	Hollywood in Person	Jackie Heller, Songs	Girl From Maine	N. E. Conservatory	Murray Tenor		Carol and Sally	1:45
2:00	Pursuit of Air	Ranch Boys	Musical Roundup	Voice of Experience	Classical Album		Ruth Dobsman organ	2:00
2:15	Soci	Have You Heard	Beatrice Fairfax	Racing Matinee	Classical Album		Don Humbert's Strings	2:15
2:30	Ideation Week	Music Guild	Women's Clubs	Racing Matinee	Portraits in Oil		Natasha's Strings	2:30
2:45	Ideation Week	Music Guild	Musical Roundup	Racing Matinee	Bert Hirsch's Orch		Bert Hirsch's Orch	2:45
3:00	Ideation Week	U. S. Marine Band	Pepper Young Family	Racing Matinee	News		John Riley, organ	3:00
3:15	Colonel Jack Major	U. S. Marine Band	Ma Perkins	Racing Matinee	Gems of Melody		Children's Classics	3:15
3:30	Communists Concert	U. S. Marine Band	Vic and Sade	Racing Matinee	Today's Winners		Fh and Zeh	3:30
3:45	Communists Concert	U. S. Marine Band	The O'Neills	Rockingham Race	Today's Winners		Avis Chandler, songs	3:45
4:00	Communists Concert	Club Matinee	Lorenzo Jones	Racing Matinee	Today's Winners		Too Tme Concert	4:00
4:15	Radio Press	Club Matinee	Guiding Light	Racing Matinee	Today's Winners		Fishermen's Broadcast	4:15
4:30	Story of Industry	Club Matinee	Mary Marlin	Racing Matinee	Today's Winners		Caravan of Song	4:30
4:45	Story of Industry	Club Matinee	Road of Life	Racing Matinee	Today's Winners		Variete Musicale	4:45
5:00	Snow the Moon	Easy to Remember	Revell Interviews	Racing Matinee	Today's Winners		Variete Musicale	5:00
5:15	Boy Southern's Life	Raben's Music	Terry and Pirates	Racing Matinee	Today's Winners		Variete Musicale	5:15
5:30	Boston Hour	Singing Lady	Jack Armstrong	Racing Matinee	Today's Winners		Depot Dialogues	5:30
5:45	Hilltop House	Tom Mix Shoelaces	Little Orphan Annie	Racing Matinee	Comic Page Club		Songs for Sale	5:45
6:00	News	Evening Review	News	Dinner Concert	News		News	6:00
6:15	Musical Appetizers	Evening Review	Sweet Music	Dinner Concert	Italian Review		Ben Pelle's Orch.	6:15
6:30	Dinner Time Review	What It Takes	Glen Gray's Orch.	Dinner Concert	Today's Winners		Jimmie McHale's Orch.	6:30
6:45	Ross Petrelle	Lowell Thomas	Musical Roundup	Racing Results	Dinner Music		Time Signal	6:45
7:00	Poetic Melodies	Easy Aces	Amos n Andy	Racing	Jimmie McHale's Orch			7:00
7:15	Song Time	Lost Persons Tracer	Vocal Varieties	Thomas Berry	Five Star Final			7:15
7:30	Helen Menken Drama	Lum 'n' Abner	Chateau News	Story Book Lady	Billy Dooley's Orch.			7:30
7:45	Helen Menken, Drama	Vic Arden's Orch.	Chateau News	Cafe Continental	Songs Old and New			7:45
8:00	Edward G. Robinson	Husbands and Wives	Music on Morgan Way	Songs They Write	World-ang			
8:15	Edward G. Robinson	Husbands and Wives	Music on Morgan Way	Songs They Write	Jack Ward			8:00
8:30	Al Jolson Show	Edgar A Guest	Wayne King's Orch.	Mysteries of Life	Music of Masters			8:15
8:45	Al Jolson Show	Edgar A Guest	Wayne King's Orch.	Mysteries of Life	Horse Show			8:30
9:00	Al Pearce's Gang	Gov. M. L. Davey	"Vox Pop"	Vincent Lopez's Orch.	Variety Hour			8:45
9:15	Al Pearce's Gang	Gov. M. L. Davey	"Vox Pop"	Vincent Lopez's Orch.	Variety Hour			9:00
9:30	Jack Oakie's College	March Webber's Orch.	Mardi Gras	Jazzy Nocturne	Variety Hour			9:15
9:45	Jack Oakie's College	March Webber's Orch.	Mardi Gras	Jazzy Nocturne	Jimmie McHale's Orch			9:30
10:00	Swing School	Gen. Hugh Johnson	Mardi Gras	Symphonic Strings	Riley Dooley's Orch			9:45
10:15	Swing School	Chas. Tompkins Rolls	Mardi Gras	Symphonic Strings				
10:30	Del Casino, Songs	Celia Gamba, Violin	Hollywood Gossip	James A. Farley	Riley Dooley's Orch			10:00
10:45	Wings Over Jordan	Celia Gamba, Violin	Serenade In Night	James A. Farley	Al Pierotti			10:15
11:00	News	Radio Rounddelay	News	Music Development	Dan's End			
11:15	Glen Gray's Orch.	Dessrable Music	Lew Conrad's Orch.	Ted Weem's Orch	Dan's End			10:30
11:30	George Olsen's Orch.	Dessrable Music	Al Donahue's Orch	Johnny Long's Orch	Road to Fame			10:45
11:45	George Olsen's Orch.	Dessrable Music	Al Donahue's Orch	Johnny Long's Orch	Road to Fame			11:00
12:00	Frankie Masters' Orch	Joe Rickman's Orch	Trump Davidson Orch	News				11:15
12:15	Frankie Masters' Orch	Joe Rickman's Orch.	Trump Davidson Orch.	Horace Heidt's Orch.				11:30
12:30	Ted Fio Rito's Orch.	Jack Winston's Orch.	Al Johns' Orch.	Wayne King's Orch.				11:45

TOMORROW'S RADIO TIMETABLE OF PROGRAMS—WEDNESDAY, NOV. 10

8:00	Jimmie and Dick	Serenade	Good Morning	News	Musical Timetable	Bulletin Board	8:00
8:15	Caroline Cabot	Mac and Moore	George and Joanita	F. J. Cronin, organ	Musical Timetable	Bulletin Board	8:15
8:30	Radio Almanac	Musical Clock	Musical Roundup	A. Jacobson's Rhythm	Musical Timetable	Italradio	8:30
8:45	Fashion Review	Musical Clock	Musical Roundup	A. Jacobson's Rhythm	Musical Timetable	Italradio	8:45
9:00	As You Like It	As You Like It	Housekeat Hannah	Dr. Lucks at Food	Music and Muse	Italradio	9:00
9:15	R. Maxwell, songs	As You Like It	Household Talk	Merry-Go-Round	Morning Melodies	Paws	9:15
9:30	Fiddler's Fancy	As You Like It	Food News	Merry-Go-Round	Piano Lessons	Cooking School	9:30
9:45	Bachelor's Children	Aunt on Air	Young Wider Jones	Mess Interviews	Songs of Italy	Cooking School	9:45
10:00	Pretty Kitty Kelly	Mary Marlin	Mrs. Wiggs	Singing Strings	Daily Inspirations	Scandinavian Program	10:00
10:15	Wert and Marge	Ma Perkins	John's Other Wife	Cheer Loft	Songs of Jacqueline	Scandinavian Program	10:15
10:30	Tony Wons' Scrapb's	Dance Hour	Just Plain Bill	Get Thee to Music	Recordings	Fishermen's Broadcast	10:30
10:45	Ruth Carhart, songs	Home Forum	Today's Children	L. Lawrence, songs	Recordings	Fishermen's Broadcast	10:45
11:00	Magazine of Air	The O'Neills	David Harum	Leo Freedberg's Orch.	Brad Comstock, asst	Farm and Home Chat	11:00
11:15	Magazine of Air	Road of Life	Backstage Wife	Melody Strings	Cooking School	Morning Melodies	11:15
11:30	B. J. Coley	Vic and Sade	How to be Charming	Highlights—Hoffmann	Organ Melodies	Let's Dance	11:30
11:45	Real Life Stories	Edward MacHugh	Health Peggy	Information Service	Bread Walker	Keyboards in Harmony	11:45

SHORT WAVE

Kcs.	P. M.	Location	Stations
1 00	5 30	GBS—London	31 55
1 30	6 00	2ARO—Rome	25 40
2 00	2 15	HJV—Vatican	50.21
2 00	6 00	DJA—Berlin	31 38
3 00	5 00	RW6—Moscow	50.00
5 30	7 00	EAQ—Madrid	30.40

LISTEN IN TO THE DETAILED LAST MINUTE ELECTION RETURNS, COMING THROUGH FROM THE BOSTON AMERICAN ALL EVENING ON WMEX WAVES

THIMBLE THEATER, Starring POPEYE

SO THE JURY FOUND ME GUILTY—HMM I ALWAYS THOUGHT I WAS
LISTEN, DO YOU WANT TO APPEAL
WHAT YA MEAN ?
I MEAN TAKE THE CASE TO A HIGHER COURT—HAVE A NEW TRIAL
MIGHT BE A GOOD IDEAR—HOW MUCH'LL IT COST ?
WELL, LET'S SEE—HOW MUCH HAVE YOU GOT ?
I'LL GIVE YA WHAT I GOT LEFT OF THE TEN THOUSAN' DOLLARS I STOLE FROM ME SON
!
SAY, WHAT KIND OF A FELLOW ARE YOU ANYWAY ? I'M A UPRIGHT CITIZEN WITH A HEART OF GOLD LIKE WHAT YA TOLD THE JURY I WAS
ETC-ETC- POOPDECK PAPPY, I SENTENCE YOU TO—

CROSS-WORD PUZZLE - - By Eugene Sheffer

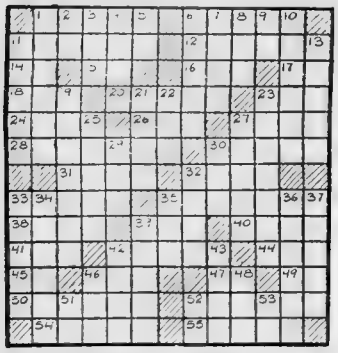

HORIZONTAL

1—From what [illegible] C[illegible] as in 1847
6—Estate of [illegible]
11—W[illegible] as named after two [illegible] the [illegible]
12—Garland
14—Precipitate
15—Sufficient
16—K[illegible]
17—Tr[illegible]
18—Ope[illegible]
20—Mere[illegible]
23—Canny [illegible]
24—On[illegible]
26—Hen[illegible]
27—Game [illegible]
28—Wife [illegible] of U. S. [illegible]
30—Cr[illegible]
31—Sound a horn
32—Young [illegible]
33—Weird
35—Lease agreement
36—Sharpen a razor
39—Monogram name
40—Commonwealth
41—Unit of energy
42—What Venetian Ambassador Andrea covered the American continent [illegible] C[illegible]
44—Smart blow
45—Hypothetical stratospheric [illegible] theory
46—Prize or wreath
47—Ar[illegible]
49—Note of the scale
50—What American [illegible] and Kentucky [illegible] a tavern for Revolutionary [illegible]

VERTICAL

1—Wave away
2—Cropping tool
3—Edge of a wound
4—Wood sorrels
5—T[illegible]efore
6—What French Revolutionist was assassinated by Charlotte Corday?
7—Again
8—Sheep keep
9—Supposed hypnotic force
10—Go to bed
11—What legendary king had the golden touch?
13—That which imparts motion
19—Gathering
21—Demonstrative pronoun
22—Hastened
23—With the name of what chemist is the treatment for rabies associated?
25—Ascended
27—Female colt
29—Wittiness
30—Sound made by cows
32—Province of Lombardy
33—Possessive pronoun
34—Expressed
35—Male swan
36—Scheduled
37—Lukewarm
39—Who became an associate justice of the Supreme Court in 1836?
47—Haul
48—Piece of fired clay
49—Seat in church
50—Nothing
51—Brother of Odin
52—Symbol for silver
53—Greek letter

YESTERDAY'S ANSWERS:

C	A	M	P		I	A	C	T		A	L	A	N	
A	L	E	E		B	R	A		C	A	N	O		
S	O	D	A		E	A	R	T	H	I	N	G		
E	P	I		S	T	Y		H	E	R	A	L	D	
C	A	P	T	I	O	N	E	S						
P	L	A	N	E		N	O	R		E	R	E		
O	U	T	I	N	G		T	I	M	E		S	U	S
A	G	E		D	O	G		I	T	E	M	S		
		M	I	T	E		O	A	R					
S	E	E	N		M	E	N		I	N	S			
S	E	R	A	G	L	I	O		E	D	I	T		
O	P	A	L		A	N	N		V	I	N	E		
L	E	S	S		D	I	S		A	N	E	W		

Hello There
BOYS AND GIRLS
TUNE IN TODAY
WMEX
5:45 P. M.
Hear Jolly
"UNCLE NEWT"
BOSTON
The Boston Evening American Funnies On the Air

BLONDIE — Better Wait Until It's Six

DADDY SENT ME DOWN TO FIND OUT WHAT TIME IT IS
IT'S TWENTY FIVE MINUTES TO SIX
IT WAS SO MANY NUMBERS I FORGOT WHAT IT WAS
WELL, GO DOWN AGAIN AND ASK HER
TWENTY FIVE MINUTES TO SIX
TWENTY FIVE MINUTES TO SIX
I FORGOT AGAIN

BRINGING UP FATHER — He Took Flight

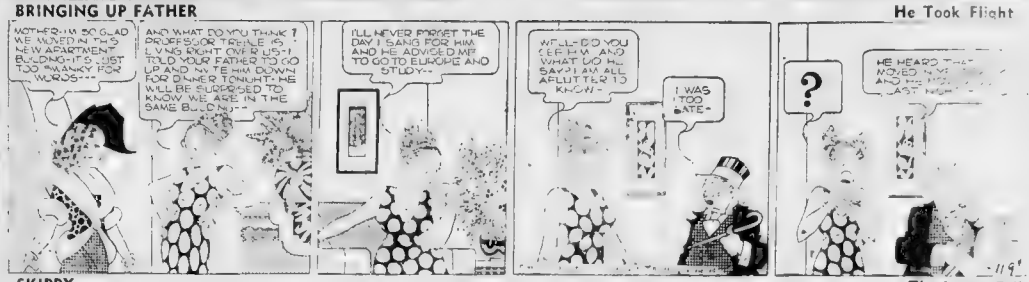
MOTHER—I'M SO GLAD WE MOVED IN THIS NEW APARTMENT BUILDING—IT'S JUST TOO FRANCY FOR WORDS—
AND WHAT DO YOU THINK ? PROFESSOR TEASLE IS LIVING RIGHT OVER US—! TOLD YOUR FATHER TO GO UP AND INVITE HIM DOWN FOR DINNER TONIGHT—HE WILL BE SUPPOSED TO KNOW WE ARE IN THE SAME BUILDING—
I'LL NEVER FORGET THE DAY I SANG FOR MIA AND HE ADVISED ME TO GO TO EUROPE AND STUDY—
WELL—DO YOU SEE HIM AND WHAT DO HE SAY? I AM ALL A FLUTTER TO KNOW
I WAS TOO LATE—
?
HE HEARD THAT I MOVED NEXT DOOR AND THAT I'M LEAVING LAST NIGHT—

SKIPPY — The Lesser Evil

LITTLE ANNIE ROONEY — A Bad Egg Stays in His Shell

HEY—LOOK OUT! YOU'RE GONNA DROP—
OH, IT WAS LUCKY FOR ME YOU CAUGHT THAT PACKAGE—IT HAS A DOZEN EGGS IN IT—AND I WAS SO CAREFUL NOT TO DROP ANYTHING
I THINK YOU'RE TERRIBLE SMART TO CARRY FLOW A LOTTA BUNDLES—AN' WHEN YOU CARRY TOO MANY BUNDLES YOU GOTTA BE CAREFUL—ESPECIALLY IF ONE IS EGGS
BUT MENTELL SEZ THERE WAS A DICTOGRAPH IN HIS OFFICE, RECORDING EVERYTHING I SAID ABOUT THE $50,000.00
HE MAY BE ONLY TRYING TO BE FRIENDLY AS YOUR LAWYER MAYBE BUT DON'T TALK TO ANYONE AND YOU'LL HAVE NOTHING TO WORRY ABOUT!
DARRELL McCLURE

POLLY AND HER PALS — That Does It

SO YOU GOTTA STAND DOWN HERE AT THE RAILROAD STATION ELL?
YES, I'M WAITIN' FER THE TRAVELLERS TO HOTEL B. THEY ARE NO ONE ELSE HERE
EASY TO SEE HERE
HAVEN HOTEL
TAXI
TAXI
TAXI
SO THIS IS HAVEN HOTEL ALL THE CONVENIENCES OF HOME NONE OF THE DISCOMFORTS OF HOME!

ROOM AND BOARD — She Rules Here

BUT, WOMAN—CONFOUND IT—CAN'T YOU SEE ? WHY—SPUF—F— YOU ARE PLACING ME IN AN ABSURD POSITION !—I HAVE BEEN ELECTED COUNCILMAN— —I AM A CIVIC OFFICIAL— AND YOU WOULD HAVE ME WASHING DRATTED WINDOWS! AWF—GLOP—IT'S LUDICROUS!
YOU DON'T TAKE OFFICE UNTIL NEXT JANUARY,— —SO CLAM UP YOUR GAB AND SWING INTO THOSE WINDOWS!— YOU'RE SO INFERNAL LAZY, YOU'D SQUEEZE THRU A CROWD TO GET YOUR WATCH WOUND!—
Gene Ahern
NOT A COUNCILMAN AT HOME—

HENRY — He's So Obliging

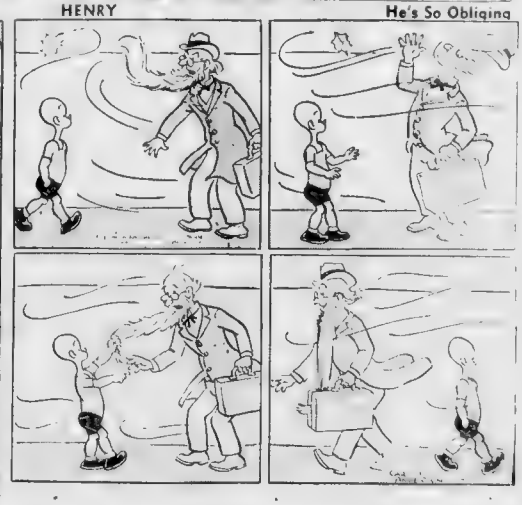

Boston American Families Spend Over 118 Million Dollars Annually For Food

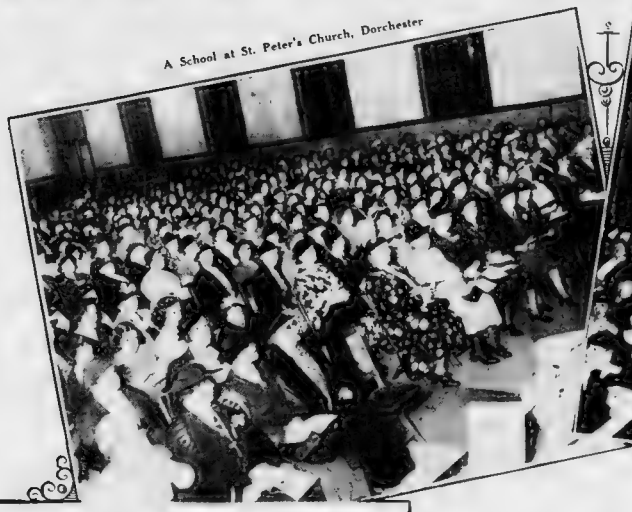

A School at St. Peter's Church, Dorchester

Another School at St. Peter's Church, Dorchester

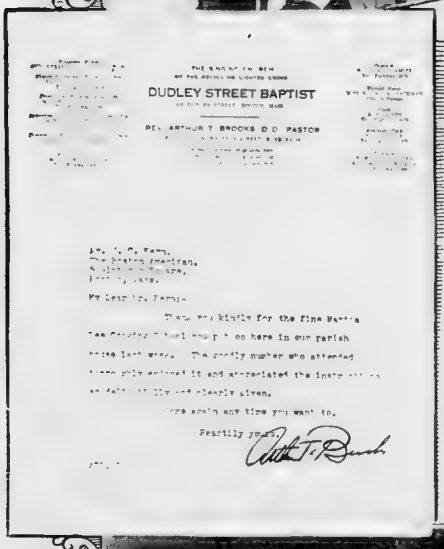

DUDLEY STREET BAPTIST

REV. ARTHUR T. BROOKS D.D. PASTOR

My dear Mr. Kern:

Thank you kindly for the fine Meeting [illegible] had [illegible] on here in our parish house last week. The goodly number who attended [illegible] enjoyed it and appreciated the instruction [illegible] fully and clearly given.

[illegible] again any time you want to.

Heartily yours,

Arthur T. Brooks

These homemakers, attending Boston Evening American Church Cooking Schools, represent a cross section of the families reading the Boston Evening American. They are desirable customers for all retail stores

because

. . . as home managers they buy 85% of all merchandise, including food, home furnishings, personal and family needs.

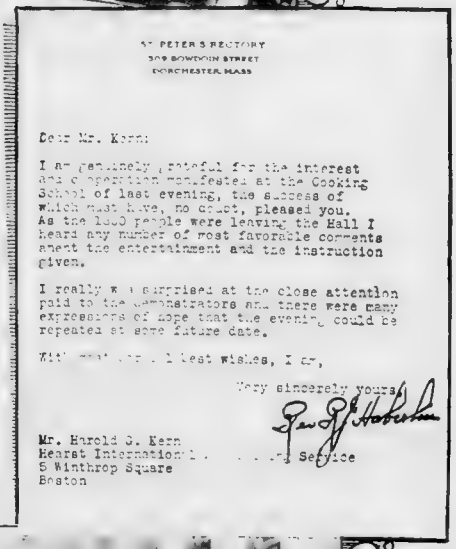

ST. PETER'S RECTORY
309 BOWDOIN STREET
DORCHESTER, MASS.

Dear Mr. Kern:

I am genuinely grateful for the interest and co-operation manifested at the Cooking School of last evening, the success of which must have, no doubt, pleased you. As the 1500 people were leaving the Hall I heard any number of most favorable comments about the entertainment and the instruction given.

I really was surprised at the close attention paid to the demonstrators and there were many expressions of hope that the evening could be repeated at some future date.

With [illegible] best wishes, I am,

Very sincerely yours,

James J. Hoban

Mr. Harold G. Kern
Hearst International [illegible] Service
5 Winthrop Square
Boston

School at Saint Catherine's Church, Somerville

School at Saint Mary's Church, Dedham

The Following Boston American Church Cooking Schools Are Scheduled:

St. Mary of the Hills Church	BAKER MEMORIAL	ST. MARY'S CHURCH	OUR LADY'S CHURCH	ST. BRIDGET'S CHURCH	ST. JOHN'S CHURCH
Milton	Dorchester	Dedham	Newton	Framingham	Canton
Wednesday,	*Thursday,*	*Monday,*	*Tuesday,*	*Monday,*	*Tuesday,*
November 10	November 18	November 22	November 30	December 6	December 14

BOSTON EVENING AMERICAN

A Modern Newspaper for Modern People

BUSINESS BOSTON AMERICAN FINANCE
NEW ENGLAND'S GREATEST EVENING NEWSPAPER
BOSTON, TUESDAY, NOVEMBER 9, 1937

Recovery Problems Discussed

Government Advisors Study Ways, Means Of Aiding Trade

By HUGH E. BRADSHAW

It sounds almost too good to be true but the word of reliable newspaper correspondents in Washington is to the effect the administration is taking the current recession in business seriously. And furthermore ways and means of ending it quickly are being canvassed in earnest.

In a four-hour meeting with various government economic advisors at the White House, President Roosevelt is reported to have gone over the entire trade and business situation. Various methods of inducing private capital to undertake a quick campaign of industrial construction as a major stroke toward ending the recession are said to have been discussed. The alternative to such movement by private capital, presented by the government economists, is understood to be extension of government spending on the grand scale. Presumably this means for direct relief, for dams, public building and the other pump-priming activities of recent experience. It begins to look as if the New Deal philosophy that the best time to obtain reforms is during bad times is in for a reversal. It will now read, the best time for business to obtain relief from excessive regulatory burdens and from artificial restraints and bureaucracy have brought false, deficit-induced recovery to a halt.

DOUGLAS INVITATION

Another incident suggesting a more friendly feeling toward industry as a whole is furnished by SEC Chairman William O. Douglas following the decision of the United States Circuit Court of Appeals, upholding the dismissal of Federal Judge Julian W. Mack in the Electric Bond & Share case that the company must comply with the Public Utility Holding Company Act of 1935 or be denied the use of the mails. Mr. Douglas' invitation to all companies to register. That is not important, perhaps, but his promise that the commission would go more than half way is significant.

* * *

We think this especially true when the SEC chairman goes so far as to say that resentments and grudges are not held and the commission is not looking for any. All this is aside from the worthiness or not of the holding company act. It is merely noted to show that official attitudes are much more temperate than one might expect after the bitter battles of the past four years, which aroused the antagonism of many business men.

* * *

MARKET MEETS TEST

Yesterday the market met and passed the first test of its position. It was one technicians have been awaiting for many weeks to see the light it might throw on the ability of the October lows to hold. On a closing price basis the indicated trials as a group touched a new low, but it must be remembered that such levels were well above the intra-session lows of October 19, even though a leading issue or two did break through. At the same time, the rails failed to follow the lead of the industrials. While their action in so doing would be of minor importance in view of the lengthy decline, refusal to do so at last throws them out of gear, all important indices out of gear.

* * *

Up to now industrials and rails have worked together in seeking new downside figures and with this spell broken there is good reason for hoping that the decline is ended. This writer is inclined to believe that time and again asks that another session or two elapse before taking a definite stand to that effect. Even on the light of past experience, all followers of the Dow-Jones averages know that most downtrends so end.

Boston Stocks

	High	Low	Last	Chg
Bos & Alb	105	105	105	—4
Bos Edison	126	126	126	—1
Bos Elev	52½	52½	52½	
Bos Her-Trav	19	18⅝	19	
Bos & Me	4⅝	4⅝	4⅝	
B & M pref	14	13¾	14	+1
B & M Ist A st	4	4	4	
B & M Ist Rst	4⅛	4⅛	4⅛	
B & M Ref st	5¼	5¼	5¼	
Copper Range	6⅝	6⅝	6⅝	
East G&F pr pf	53	53	53	—1
East Mass st	30	30	30	
East S S cv pf	20	20	20	—16
Gilchrist	7¾	7¾	7¾	
Isle Royale	2¾	2¾	2¾	
Mergenthaler	27	26¼	26¼	—¾
Narragan R A	3¼	3¼	3¼	—¼
N E Tel & T	101	100½	101	+1
Old Col R R			7	—½
Old Dominion	25¢	25¢	25¢	
Reece Fb	23	22¾	22¾	+2
Quincy Min	3¼	3¼	3¼	—⅛
Shawmut Asso	11	11	11	
United Shoe M 7½%			72¼	

BONDS

E M A 4½s	48	65	65	—1

Dow-Jones Averages

Time	Industrials	Railroads	Utilities
11:00	154.86—.81	32.79—.76	21.60—.57
12:00	154.82—.84	32.78—.78	21.59—.59
1:00	154.52—2.34	32.77—.77	21.59—.59
2:00	154.06—2.80	32.78—.76	21.59—.59
Close	figured from previous closing		
change.			

TODAY'S NEW YORK STOCK MARKET

Today's sales 1,200,000

	Div.	High	Low	Close	Chg.
—A—					
Acme Steel	4..	81½	81	81½	+1½
Adams Exp	.30a	10⅝	9⅝	10⅛	+ ⅛
Adams M		20½	20⅛	20½	+ ⅛
Address	1.40	22¾	22¼	22¾	+ ⅛
Air Reduction	1 a	50⅝	49⅝	49⅝	+ ⅛
Airways Elec		1⅝	1⅝	1⅝	
Alaska Jn	60a	12⅝	12¼	12⅝	+ ⅛
Alleg Corp		1½	1½	1½	
Alleg 30 pf		14	14	14	+ ⅛
Alg Co pf		14	14	14	+ ⅛
Alleg Steel	1.60	20	19	19½	
Allied Chem	9a	157	152	157	+6
Allied Mills	2.a	34⅛	30½	32	—1½
Allied Stra	.20a	10⅝	9⅞	10⅛	+ ⅛
Allis Chal	2..	43¾	42½	43	+2
Alpha/Com		12⅝	12¼	12¼	+ ⅛
Amalgamtion		2⅝	2⅝	2⅝	+ ⅛
Am Arab	2..	60½	60	60½	+2½
Am Ag Chem	6.50a	80	60	60	
Am Bank N	25a	13⅝	13⅜	13⅜	+ ⅛
Am Br Sh	2..	35	34	35	
Am Can	4.a	86⅝	85	86	+ ⅛
Am Car&Fdy	2..	20½	20	20½	
Am Car&Fd pf	4.a	40	39½	40	+1
Am Chain	1.a	17	16½	16⅝	+ ⅛
Am Coal Enterp		8	7⅝	7⅝	
Am Com Alco	.50a	14⅛	13¾	14⅛	+ ⅛
Am Cry Sug	3.25a	16⅛	16½	16½	
Am En Tie		4¼	4¼	4¼	
Am&For Po		5	4¾	4¾	+ ⅛
AmRFS 7% pf		26	25½	26	+ ⅛
AmRFSq pf		21	20½	20½	+1½
AmHFP 7pf		25a	21	20½	+1½
AmHide&L		4	3¾	4	+⅛
Am Hide&L	3.	23	23	23	+ ⅛
Am Hide Pf	4.40	38½	38	38½	+ ⅛
Am Ice pf	.40a	7½	7⅛	7½	+ ⅛
Am Locomot		18¾	17⅝	18¼	+ ⅛
Am M&F	.75a	14	13¾	14	+ ⅛
Am M&Mtl	.45a	5⅝	5⅛	5⅝	+ ⅛
Am Metal	.75a	30½	28½	29½	+3½
Am Metal pf		102	102	102	—3
Am Pow&L		7	7	7	
Am P&Lpf	6.	45½	45	45½	+4½
Am P&Lpf	5.	39½	38	38½	+3
Am Rad Pf	.60	10⅝	10	10⅝	+ ⅛
Am R Mfg		24½	23¾	24	+ ⅛
Am R Mfg pf	4.50	77½	74½	68½	+ ⅛
Am Safety R	2..	20¾	20¼	20¼	
Am Seating	2.25a	14¾	14½	14¾	+ ⅛
Am Snorting	4.a	46¾	46¼	47¼	+ ⅛
Am Snuff	1.75a	50½	50	50½	
Am SO Pap	1.50a	27¾	26¾	26¾	+1½
Am Stores	1.50a	12	11⅞	11⅞	+ ⅛
Am Sug pf	7..	112	112	112	—3
Am Sama	1.a	17¼	17¼	17¼	—¼
Am Tel Tel	9.	150	149	149½	— ⅜
Am Tob B	5.	70¾	68½	68½	+ ⅛
Am Tob B	5..	71½	70½	71	
Am Type			6⅝	6⅝	+ ⅛
Am Wat Wk	1.60a	13¾	13¼	13⅜	+ ⅛
Am Woolen		5¾	5⅝	5⅝	+ ⅛
Am Wool pf	3.a	37¾	37¼	37¼	+ ⅛
Am Zinc		7⅞	7	7⅛	
Amoskeag	1.25a	27⅜	26	27	+2¼
An W&Cable	1.50	42	41	41½	
Archer Cap	.45a	18¼	17⅝	18	+ ⅛
Armour Ill	.70a	7½	7	7	
Arm Cork	2.a	39¾	38½	39½	+1
Armstrong		4¼	4¼	4¼	+ ⅛
Associ Inv		9½	9½	9½	
Atchison	2.a	39	37¾	37¾	
Atlantic Ref	1.a	25¾	24¾	25¼	
Atl Coast	3.	25¾	24½	25¼	
Atl Coast pf	5.a	14¾	14¼	14¼	+ ⅛
Atl Refin		14¾	14¼	14¼	+ ⅛
Atlas Corp	.80	8⅝	8⅛	8⅛	+ ⅛
Atlas Corp pf	4.3	43½	39¾	43½	
Atlas Tack	.50a	6¼	6	6	
Auburn Auto		10	8⅞	8⅞	
Auto Mch		3¼	3¼	3¼	
Avi'n Corp		3⅜	3⅜	3⅜	
—B—					
Bald's ctf st		8a	7¾	7¾	+ ⅛
Balt & Ohio		12⅞	12¼	12¼	+1
Balt & O pf		16	15⅝	15¾	+1
Barber Asph	1.a	16⅝	16¼	16¼	
Barber Bros		11	11	11	
Barnsdal	1..	14¾	14¼	14¼	+ ⅛
Beatrice Cr	1.a	17⅞	17¼	17¼	+ ⅛
Belding Hem	1..	9	9	9	
Bendix	.75a	13¾	13	13⅛	+ ⅛
Ben Leon	2.a	18	18	18	+ ⅛
Best & Co	2.00a	36½	34¾	36½	+2½
Beth Steel	4..	67¾	65¾	66¾	+ ⅛
Beth Stl pf	1..	15⅝	15⅛	15⅛	+ ⅛
Beth Stl cv	7.	93½	93½	93½	— ⅛
Bigelo-Sanford	1.a	15⅝	15⅛	15⅛	+ ⅛
Binne Bawn	.70a	12¼	12	12¼	+ ⅛
Boeing Airp		23¾	22¾	22¾	+ ⅛
Bohn Alum	2.75a	36½	36½	36½	+1
Bond Stores	1.60	15	15	15	
Borden	1.60	19¾	19¼	19¾	
Borg Warn	2.a	39¾	39¼	39¼	+ ⅛
Boston&Me		4¾	4¾	4¾	+ ⅛
Boston Mnd	.65a	10	9⅝	9⅝	
Briggs Mfg	2.50a	25¾	25¼	25¼	
Brklyn&Man	1.a	33¾	31¾	31¾	
Bristol My	2.40a	31¾	31¼	31¾	
Bklyn M T		13¾	12½	12½	+ ⅛
Bklyn U Gas		12¾	12¼	12¼	+ ⅛
Bklyn&Qens	2.30a	22½	21¾	22½	+1½
Brown Shoe	.25a	9¾	9¼	9¼	
Budd Mfg		4¾	4¾	4¾	
Budd Wheel	.20a	4¾	4¾	4¾	
Buffalo Cop	1..	31	30½	30½	+ ⅛
Bulova Watch	.60a	10¾	10⅜	10⅜	
Bullard	2.a	19½	19¼	19½	+ ⅛
Bullock's Inc		2⅜	2⅜	2⅜	
Bullock's Wilm		2	1⅞	1⅞	
Bulova Watch		2	1⅞	1⅞	
Burlington		4¼	4¼	4¼	+ ⅛
Burroughs	1.a	18¾	18½	18⅝	+ ⅛
Bush Term		3¾	3¾	3	
Bush Term pf	4.a	39	38½	38½	
Butler Bros	.60	7¾	7½	7½	
Butterfly cv p	1.50	21¾	21¼	21¼	
Byron Jackson		3¾	3¼	3¼	+ ⅛
Byron J	2.a	19½	19¼	19½	+ ⅛
—C—					
Calif&Ariz		2	1⅞	1⅞	
Calif Packing	1.10a	8½	7⅞	8⅛	+ ⅛
Cam Wire		15¾	15¼	15¼	+ ⅛
Canada Dry		15½	14⅞	15¼	+1
Canadian Pac		4¾	4¼	4¼	+ ⅛
Carr & Gen	6.15a	4¼	4¼	4¼	
Case J I	6.a	94½	91	94½	+2½
Case Threshg	2.a	52¾	51¾	52½	+1½
Celanese C	2.25a	22¾	21¾	22¾	+1¼
Celanese pf	1.20a	25½	25	25½	
Cen Agur	1.50	27	27	27	+ ⅛
Cent Foundry		3¾	3¾	3¾	
Cerro	4.a	41½	40¾	41½	+ ⅛
Certain-Teed		7	6¾	7	+ ⅛
Champ Pap	2.a	31	30½	31	+ ⅛
Chesbr Can		10¾	10⅝	10⅝	+ ⅛
Chemp-Corp	3.	48	46½	48	+4
Chesa & Ohio	2.80	38¾	38¼	38¼	+ ⅛
Chi& Ill pf	s	3¾	3¾	3¾	— ⅛
Chi Grt West		1¼	1¼	1¼	— ⅛
Chi&Nw st		2¾	2⅝	2⅝	
Chi&N W	2.a	21¾	21¼	21¼	+ ⅛
Chi Pneumtic		11¾	11¼	11¼	+ ⅛
C R I & P		1⅛	1⅛	1⅛	+ ⅛
Chrysler	10.a	70⅝	68⅝	69¾	+2¼
City Ice & Fuel	2..	30½	30	30½	+ ⅛
Clark Equip	4.30a	27	27	27	+2¼
Clev G & E	1.50a	28½	26½	28½	+2½
Cleve Graph	.90a	20¾	20¾	20¾	— ⅛
Cleve Graph pf	1.a	14¾	14¾	14¾	+ ⅛
Coca Cola	3.a	119	118½	119	
Colgate P	.50	10¾	10½	10½	— ⅛
Colliard Bys A	1.05a	19¾	19¼	19¼	— ⅛
Colliard Bys B	1.05	19¾	19¾	19¾	+ ⅛
Columbian Car		10¼	10	10	+ ⅛
Col Gas	.45a	9¼	8⅞	9	+ ⅛
Col GE pfA	6.	79¾	79¾	79¾	— ⅛
Col Carb	4.a	78	78	78	+ ⅛
Col Pictures	1.a	15¾	15¾	15¾	
Com Cr Fin pf	2.75	31¼	31¼	31¼	+ ⅛
Com Cred	4.a	41¼	40¾	41¼	+1¼
Com Cred pf	4.25a	86½	86½	86½	+1½
Com Inv Tr	4.5a	45	45	45	+ ⅛
Com Solv	60	8¾	8	8	
Conn Rwhse		2	1⅞	2	+ ⅛
Consdtn pf	3.	41½	40	41½	+1½
Congoleum	2.	24¾	24¼	24¼	
Cong's Gr	2.a	9¼	9¼	9¼	
Con Edison	2..	25¾	24	25¾	+1¼
Con Edis pf	5.	95	95	95	+5
Cons Film		2	2	2	
Cons Film pf		8¾	8	8	+ ⅛
—C—					
Cont Laund		4¾	4¾	4¾	
Cons Coal cts		4¾	4¾	4¾	
Consol Oil	.80a	10	9⅝	10	+ ⅛
Cont Can		94	92	94	+ ⅛
Cont Can pf	4.50a	116	116	116	
Cont Diam	1.25a	31¼	30½	31	+ ⅛
Cont Ins	1.60a	28¾	28¼	28¾	— ⅛
Cont Motors		3¾	3¾	3¾	
Cont Oil	1.25a	31¼	30½	31	+ ⅛
Corn Prod	3.	54	54	54	— ⅛
Cornell		5¼	5	5	
Crane Co		25¾	25¼	25¾	+1¼
Crown Wheel p	2.a	23¾	23¾	23¾	
Crown Cbln	2..	11	11	11	
Cruck pf ser	2.25	38	38	38	+ ⅛
Cuban Sugar	.25a	13	12¾	13	+ ⅛
Crucible Stl		29	28	29	+1
Cuba Co		¾	¾	¾	
Cuban-Am B		4¼	4¼	4¼	+ ⅛
Cudahy		19	19	19	+1
Curtis Pub		2¾	2½	2½	+ ⅛
Curtis P pf	6.25a	48	48	48	
Curt Wright		3¾	3⅝	3¾	
Cutler Haw		11	11	11	
Cutler Haw n		22¾	22	22¾	+1
—D—					
Deere & Co	2.a	23½	22½	23½	+1
Deere pf	1.40	22½	22½	22½	
Del&Hudson		16⅝	16⅛	16⅛	
Del L & W		16¾	16	16	
D&R G W pf		2¾	2¾	2¾	
Detroit Ed	6.a	97½	97½	97½	
Det Mot	1.50a	32	31	32	+ ⅛
Din T Motor		8¾	8¾	8¾	— ⅛
Distill Seag		16¾	15½	15½	+1
Dist Seag's p	5.	70	70	70	
Distn Ver	1.50	16	16	16	—½
Dome Mines	1.50a	42¾	42	42¾	+ ⅛
Dome Mines	4.50a	47¾	46½	47¾	
Douglas Air		33¾	32¾	32¾	+ ⅛
Dow Chem	3.35a	87	86¾	86¾	+ ⅛
Du Pont	4.25a	117	114½	115¾	+1
Du Pont pf	4.50	110½	110½	110½	+ ⅛
—E—					
East K Mfg		6½	6½	6½	+ ⅛
Eastman	8.	159½	156½	159½	+6
Eaton Mfg	2.50a	22¾	22¼	22¾	+ ⅛
Ekhorn Schld		4¾	4¾	4¾	
Edison Bros	.10a	4¾	4¾	4¾	
El Au L	2.20a	22¼	21¾	22¼	
Electric Boat		7¾	7¾	7¾	+ ⅛
Electric P&L		13	12½	12½	+ ⅛
Elec L Sof		42¾	41¾	42	+5¼
Elec P&L 7pf		44	42	44	+4
El Stor Bat	2.	34¾	34	34½	
El Pass Gas	2.	18½	18	18⅜	+ ⅛
Elk Horn Coal		4¾	4¾	4¾	
Eng Public	5.	44	44	44	+2
Equ Off Bldg		2¾	2¾	2¾	
Erie RR		8¾	8¾	8¾	
Erie 1st pf		11¾	10¾	11½	+ ⅛
Erie 2d pf		9	9	9	
Erie 5% pf		9¾	9½	9½	
Exchge Buf		2¾	1¾	1¾	
—F—					
Fairbnk M	1.a	27¾	26¾	27½	+1½
Fajardo S	4.a	32½	32½	32½	
Fed Light	1.50	18	17¾	17¾	
Fed Min'g pf	7.	94	94	94	—26
Fed Wat Serv		2¾	2¾	2¾	+ ⅛
Fed Wat S pf	2.a	20½	20	20	
Fed Depts pf	4.25	73	72	72	
Fed Mog	1.60a	28¾	28	28	— ⅛
Fed Mog pf	2.a	34¾	34¼	34¼	
Firestone pf	6.	90½	90	90½	+1½
1st Nat Bst	2.50	32½	32½	32½	
Flintkote	1.	16	15¾	16	+ ⅛
Fl'shein	2.	22	22	22	
Follansbee	1.a	12¾	12¼	12¼	
Foster Wheel		18¼	16¾	17½	+1
Freeport Sul	2.a	23¾	23¼	23¾	+ ⅛
—G—					
Gabriel		2	2	2	
Gair Robert		5¾	5¾	5¾	+ ⅛
Gamewell	25c	6¾	6¾	6¾	+ ⅛
Gen Am Inv		6¾	6¾	6¾	
Gen Am Tra	1.50a	38¾	35½	38¼	+2¼
Gen Bak	60	14¾	14¼	14¾	+ ⅛
Gen Cable		11¼	11	11¼	+1¼
Gen Cable A		11¾	11¼	11¼	
Gen Elec	1.20a	39¾	38	38¾	+ ⅛
Gen Foods	2.	30¾	30½	30¾	+ ⅛
Gen Mills		54	53½	53¾	—2¼
Gen Mot	2.25a	40¾	39¼	40	+½
Gen Mot pf	5.a	133½	133	133½	
Gen Out Adv		29½	29	29	—1
Gen Print	60a	11¼	11½	11½	— ⅛
Gen Pub Serv		1¾	1¾	1¾	+ ⅛
Gen Realty		1¾	1¾	1¾	
Gen Refrac	2..	25	24¾	25	+ ⅛
Gen Theater	.75a	14¾	14¼	14¾	+ ⅛
Gen Tr&Rub		13¾	13¾	13¾	+ ⅛
Gen Tire&R	5.75a	81	81	81	+ ⅛
Gill Sc pf	5.	64	61¾	64	+3
Gimbel Bros		11¾	11¼	11¼	
Gim el Br pf	6.	58	58	58	
Gliddon	2.a	26¾	26¼	26¾	+ ⅛
Gliddon pf	2.25	46	46	46	
Glidden		20¾	20¼	20¾	+ ⅛
Gobel Br	.20a	3½	3½	3½	
Goodrich	1.a	18¾	18½	18¾	+ ⅛
Goodyear T	1.50a	22¾	22¼	22¾	+ ⅛
Goodyear&pf	5.	83	83	83	
Graham-Pnt		5	5	5	
Grahame Page	2.a	26¼	25	25¾	+ ⅛
Granby M st		5	4¾	4¾	+ ⅛
Gran Cty Stk	1.50	18½	18½	18½	+ ⅛
Grand Union	2.	2	2	2	
Grant W T	1.50	28¾	28¼	28¾	+ ⅛
Grant W T pf	2.75a	13¾	13½	13¾	+ ⅛
Gt North pf	2.a	26¾	25¾	26¼	
Gt W Sug	2.40a	29½	29	29½	
Green H	1.60a	19¾	19¼	19¾	+ ⅛
Greyhound		8¾	8½	8½	
Grumman	1.a	15¾	15¼	15¾	+ ⅛
—H—					
Hamilton Wt		23¼	23¼	23¼	+ ⅛
Har Walk	1.50a	24¾	23¾	24¾	+ ⅛
Hayes Body		2¼	2¼	2¼	
Hazel At	5.a	92	90	90	
Hecker Pr	.60a	7¼	7	7¼	
Hershe C pf	4.a	88	88	88	—1¼
Hetlund Fur	1.50a	21	20½	21	+1
Holly Sug	2.25a	22¾	22	22¾	+1
Homestk Min	4.50a	51¾	51¼	51¾	+ ⅛
Hood Rbr A	1.35a	25¼	25¼	25¼	+ ⅛
Hoo Rbr B	1.50	12	11½	12	+ ⅛
Houd Hsh A	2.a	40	39¾	40	+ ⅛
Houston Oil		8	7¾	7¾	
Howe Sound	3.a	46	45	45	+2½
Hudson Mtr		8¼	8¼	8¼	
Hupp Motor		2¼	2¼	2¼	
—I—					
Ill Cent	6.	11¾	11¾	11¾	+ ⅛
Indian Refin	1.a	21¾	21¼	21¾	+ ⅛
Ind Rayon	2..	21¾	20¾	21¼	+1
Industrial Rayon	2.a	41¾	41¼	41¾	+ ⅛
Inland St	4.a	63½	63	63	
Interborough		5	5	5	
Interboro pf	8.1	10½	10½	10½	+ ⅛
Interlake Iron		10¼	10	10	+ ⅛
Int Agric Ch		3¾	3¾	3¾	+ ⅛
Int Bus Mch	6.a	137½	136½	137½	+ ⅛
Int Har	2.50a	66	64½	65¼	+1
Int Harv pf		5¼	5¼	5¼	
Int Mer Mar		5¼	5	5¼	
Int Mer Mar pf		15¾	15¼	15¾	+ ⅛
Int Nickel	1.50a	44	42¾	44	+2½
Int Paper		13¾	12½	12½	
Int Pap pf		49¼	48	49	+1
Int T&T dom		7¾	6¾	7¾	+ ⅛
Inter T&T ter		7¾	7¾	7¾	+1¼
Intern'lNick	2.75a	14½	14¼	14¼	+ ⅛
Jewel Tea	4.	52½	52	52	—1
Johns-Manville	2.a	75	73½	74	+3
—K—					
Kalamzoo B	1.50a	19	18	18	
Kan Cl pf	1.a	17¾	17¾	17¾	+ ⅛
Kan'o D B	1.60a	18¼	18¼	18¼	
Kayser J	2.a	16	16	16	—½
Kels-Hay A		10¾	9¼	10⅜	—1¼
Kelsey-Hay B		6¾	6¾	6¾	
Kenn Cop	2.a	31¾	30	31¾	+1½
Keyst B W	1..	8¾	9	9¾	+ ⅛
Kimby CTR	1.a	23	22½	22½	+ ⅛
Kresge SS	1.60	17¾	17	17¾	+ ⅛
Kresge Dep	1.60	29	29	29	+ ⅛
Kroger Gr	1.60	17¾	16¾	17	
—L—					
Lambert	2.	16	15¾	16	+ ⅛
Lambert pf	1.50	17	17	17	
Lehigh Valley		11¼	11¼	11¼	
Lehigh C pf		5¾	5¾	5¾	+ ⅛
Leh Val Rail		6¾	5⅞	6¼	+ ⅛
Lehman	1.a	27½	27	27½	+1⅛
Lehn Fink	1.25	10⅝	10⅜	10⅜	— ⅛
Lerner S	2.a	25½	25½	25½	
Lib McN Lib		8¼	8¼	8¼	+ ⅛
Lib Owens	3.a	41½	41	41¾	+ ⅛
Ligg My B	4.a	87½	86½	87½	+ ⅛
Linn Lore		25¾	25	25¾	+1¼
Lion Oil	2.	38¾	38¼	38¾	+ ⅛
Llo Carb	1.60	17¾	17¾	17¾	
Loews	3.a	57¾	56	57¾	+ ⅛
Loft Inc		1¾	1¾	1¾	
Lorillard	1.20	17¾	17¾	17¾	
Lone Wolfe	3.	20¾	20¼	20¾	+ ⅛
Lone S Cem	3.	33¾	33¼	33¾	+ ⅛
Lone Star Gas		8¾	8½	8¾	+ ⅛
Lou Gas A	1.50	17¾	17¾	17¾	+ ⅛
Ludlum Stl	1.	19	19	19	
—M—					
Mach Truck	1..	21½	22	22	
Macy & Co	2.a	31¼	30½	31¼	
Madison Sq	1.50a	24¼	24	24¼	
Mang Bg mg		8	8	8	
Manh Shirt	1.	12	12	12	+ ⅛
Maracaibo		¾	¾	¾	
Marine Mid	.40	7¾	7¾	7¾	
Marine Mid	3.a	29	29	29	
Marshall Fd		27¾	27¼	27¾	+ ⅛
Martin G L		14	13¾	14	
Martin&Mar	1.a	28	28	28	
Math Alk	1.50	24¾	24¼	24¾	— ⅛
May D S	3.a	42	41	42	
Maytag O		5½	5	5½	
McCall Corp	2.	15	15	15	
McKesp		16¾	16¼	16¾	
Mcl raw Hill	5.50	104	104	104	
Melville Sh	4.a	37¾	37¼	37¾	+ ⅛
Merck & R	2..	27¾	27¼	27¾	+ ⅛
Merck & R pf		42¾	41¾	42¾	+5¼
Mesta Mch	.95a	8¾	8¼	8¾	
Mead Co	1.50a	14½	14½	14½	
Mengel Co		5½	5½	5½	
Miami Cop		9¾	9¾	9¾	
Mid Cont Pet	1.50a	20	19¾	20	
Mid Steel	3.	58	58	58	—2
Minn&Ont Pw		3¾	3¾	3¾	
Minn Mol A		10¾	10½	10½	
Minn Mol pf		8¾	8¾	8¾	
Missouri Pac		2¾	2¾	2¾	
Mohawk Co	1.50a	17¾	17¾	17¾	
Monsanto	2.a	81	77¾	81	—3¼
Mont Ward	2.a	38¾	37¾	38	+

Douglas Sees SEC Rule Changes After Study

Many Phases of Law Being Examined

WASHINGTON, Nov. 9—Final outcome of SEC studies of the stock market may be "either a little more regulation or a little less regulation," Chairman Douglas said at a press conference. He gave no indication as to exactly what might be further or less restricted.

Breaking silence of the commission on recent market conditions, Douglas let it be known officially for the first time that SEC is studying Section 16 B of Securities Exchange Act of 1934, which embraces the liability on timing by principal officers or shareholders.

As a matter of course, he said, the commission has been making studies of various phases of exchange problems. As little segment of these studies are completed, they will be made public, he said.

Douglas explained that these studies also included member trading, income aspects of margins, certain types of short sales, odd-lot trading, various phases of specialists and some phases of over-the-counter markets as distinguished from exchange markets.

Bering briefly to his recent session with stock exchange representatives, he explained that the extensive statistical system was planned. He said the commission's staff have something soon as results of its stock market study.

Bar Gold

LONDON, Nov. 9 (AP)—Bar gold declined 1/2 pence at 140s. 1/2d (Sterling) provisionalent to $35.14 1.

Today's New York Curb

	High	Low	Last
ALUM CO AM	85	85	85
Alum Co pf (6)	111½	111½	111½
Asum. Dubilier	8	8	8
Am Airlines	11⅝	11	11⅛
Am Centrifugal	1¾	¾	¾
Am Cyan B (new)	24¼	24	24¼
Am G&E 6% (1956)	25½	25	25½
Am G&E pf (6)	101	101	101
Am Gas & El (2)	41	41	41
Am Gas Accu (.20g)	6	6	6
Am Light Power	3	3	3
Archer Mad. Tube	8	8	8
Asso Elec Ind A	3¾	3¾	3¾
Asso G&E A	1½	1½	1½
Asso G&E pf (4.50)	7	7	7
Atl Coll Fish (.05g)	4½	4½	4½
Aviation Corp	3	3	3
Axton-Fisher A (.60g)	9⅜	9⅜	9⅜
BALDWIN LOCO non	38¾	37¾	38¾
Boston Loco pf	14⅜	14⅜	14⅜
Barium Steel	4¾	4¾	4¾
Beech Aire	13⅜	13⅜	13⅜
Bliss (E W) Pf (6)	115	115	115
Brighton S Wks (.15g)	7¾	7¾	7¾
Bruce Ridge (.15g)	1¾	1¾	1¾
Brown F&W (1.20g)	8½	8½	8½
Bud M&F pf (1.80)	31½	31½	31½
Buss Mch & Wks	16¾	16¾	16¾
CAN MARC WIRE	14¼	14¼	14¼
Carib-Syn	10¾	10¾	10¾
Carnation	28	28	28
Carrier Corp	28¾	28¾	28¾
Cartier Inc	28¾	28¾	28¾
Cen & Sw Ut	2¾	2¾	2¾
Cen Sw El Corp	1	1	1
Cen St E 4% pf	6½	6½	6½
Cent Ohio Pr pf (5.50)	11	11	11
Cities Service	2	2	2
Cl Service pf (7)	21½	21½	21½
Club Al Utils	2	2	2
Colon Develop	1¾	1¾	1¾
Colt Patt A 1 war	5¾	5¾	5¾
Comm'l Cr & C	23½	23½	23½
Commwlth Edis (1.50)	27	27	27
Commwlth & Sou	3-16	3-16	3-16
Commwlth Distrib	1	1	1
Comm Invest Trust	20	20	20
Consol Air Prod	1	1	1
Consol Auto Merch (1)	3	3	3
Consol Oil Corp	6¾	6¾	6¾
Consol Retail Stores	1	1	1
Cons Steel (1.40)	85	85	85
Cons Mng & Sm (1.50)	32	31½	32
Continental Shares	1	1	1
Cons Paper & V (.60g)	10¼	10¼	10¼
Creole Petrol	20¾	20¾	20¾
Crown Cork Int A	21¾	21¾	21¾
Crown Cork Int B	24	24	24
DAT GRAY IR (.60)	19¾	19¾	19¾
Dixon-Hayes (1.50)	20	20	20
Dorr Co	9¾	9¾	9¾
EA PICH LEAD (.20g)	9¾	9¾	9¾
Eagle Pich (.90g)	10¾	10¾	10¾
El Bond & Sh	10¾	10¾	10¾
El Bond & Sh pf (6)	90	90	90
Elect Share	2¾	2¾	2¾
Elec Shr pf (.60)	6	6	6
Equity Corp	4	4	4
Eureka Vac (.60)	5	5	5
Evans Wallp	6	6	6
Fairchild Cam (.60g)	8¾	8¾	8¾
FAIRCHILD AV	23¾	23¾	23¾
Fairchild Eng	7-16	7-16	7-16
Fire Ass Phil (2g)	63	63	63
Fish Body	32	32	32
Fish Rub pf (6)	80	80	80
Ford Ltd (.60g)	17¼	17¼	17¼
GEN INVEST	13-16	13-16	13-16
Gen Pub Ut	1¾	1¾	1¾
Gt A&P pf (6)	153½	153½	153½
Gt Nor Iron Ore (.75g)	17¾	17¾	17¾
Gt Nor Pap	41¼	40¾	41¼
Gt Nor Pap pf	35½	35½	35½
HALL LAMP (.30g)	3½	3½	3½
Hall Print (.30g)	3¾	3¾	3¾
Hearn Dept Stores	3¾	3¾	3¾
Heil Co pf ww (3½)	20	20	20
Hercules Cham (.25)	24½	24½	24½
Hercules Steel (.25)	24¾	24¾	24¾
Hires (Chas E) A (.60g)	13¾	13¾	13¾
Hubbell (H W) A (.60)	27½	27½	27½
Humble Oil & Ref (.60g)	63½	63½	63½
Hunt Bros Pkg (.60g)	6	6	6
IMPERIAL PUBLIC	4½	4½	4½
Imp Oil Can reg (.75g)	18	18	18
Imp Tob of G B (2.50g)	37¾	37¾	37¾
Ind Co Ry Amer (.20g)	32	32	32
Ind Rayon (.60g)	32	32	32
Int Hyd El A (.60)	4	4	4
Int Hyd El B (.60)	4	4	4
Int Petroleum (.60g)	16¾	16¾	16¾
Inter Radio (.80g)	7	7	7
Investors Roy M (.10g)	1	1	1
JALING CO (.10g)	3¾	3¾	3¾
KINGS CO LT pf (7)	63	63	63
LAKE SHORE M (.60)	35½	35	35½
Lake Shore M (.10g)	1	1	1
Lehigh C&N (.90)	4½	4½	4½
Line Oil (.10g)	11⅞	11⅞	11⅞
Lipton T J A (.60)	12¾	12¾	12¾
Lone Star Gas	17¾	17¾	17¾
Louis L & E (.40)	7¾	7¾	7¾
MACFADD BAR (1)	15¾	15¾	15¾
Master Fine (1.60)	15¾	15¾	15¾
Mang Bldg Cas (.90g)	8½	8½	8½
Mengel Co (.60g)	21¼	21¼	21¼
Merrimac Hat	12	12	12
Mid Ill Pet A vtc	3	3	3
Mid Ill Pet B vtc	3	3	3
Mount City Copper	5⅝	5⅝	5⅝
Mount Prod (1.60)	34	34	34
NAT BELLAS HESS	1¼	1¼	1¼
Nat Candy (.60)	11	11	11
Nat Fuel Gs (1)	2½	2½	2½
Nat Rail Mex pf	2	2	2
Nag Hud Pow	8¾	8¾	8¾
Nag Hud Pow 1 pf (.85)	21¾	21¾	21¾
Nicholas, Mex (.45g)	2¾	2¾	2¾
Nor Am Aviation	6¾	6¾	6¾
Norwalk Eng (.10g)	2¼	2¼	2¼
Nor Ind Pub Ser	21¾	21¾	21¾
OLIVETTI-UNDT	7	7	7
PANTEPEC OIL	4¾	4¾	4¾
Penmar Co (1)	7	7	7
Pennroad Corp	3¾	3¾	3¾
Phoenix Sec (.15g)	1¾	1¾	1¾
Pierce Governor (.60)	4¾	4¾	4¾
Pines Winterfr (.10)	1¾	1¾	1¾
Pitt Forg (.60)	6	6	6
Pitts & Lake E (.80)	15¾	15¾	15¾
Pitts & W Va (1.50)	32	32	32
Pleas Valley Wine	1¾	1¾	1¾
Pur Oil P 5.50 pf	74¾	74¾	74¾
ROOT PET (.50)	3	3	3
Rossia Ins (2.50)	66	66	66
ST REGIS PAP	27¾	27¾	27¾
Salt Dome Oil (.15g)	2¾	2¾	2¾
Segal Lock	1¾	1¾	1¾
Servel Inc (.60)	15¾	15¾	15¾
Sevenoks Artc	1¾	1¾	1¾
Sherwin-Will pf (6)	106	106	106
Southland Roy (.40)	7¾	7¾	7¾
Southern Pipe Line	2¾	2¾	2¾
Swan Finch Oil (.15g)	3¾	3¾	3¾
Swift Int (1.40)	19¾	19¾	19¾
TAGGART	8½	8½	8½
Technicolor (.60g)	8¾	8¾	8¾
Tech-Hugh G (.10g)	1¾	1¾	1¾
Thermoid (.60)	5¾	5¾	5¾
UN PREM S (.30)	10¼	10¼	10¼
Un Cig-Wh 6% 1st	3	3	3
Un Gas	2¾	2¾	2¾
Un Gas war	1¼	1¼	1¼
Un Oil pf (7)	85	85	85
Unit Light	1¾	1¾	1¾
Unit Light pf (6)	21¾	21¾	21¾
Unit Shoe Mch (3)	64	64	64
Unit Shoe Mch (3.50)	74¾	74¾	74¾
Unit Stores Pref (1.75)	24¾	24¾	24¾
Utd Stores A	1¾	1¾	1¾
Utd Stores A pf (2)	4¾	4¾	4¾
Utd Stores B	1¾	1¾	1¾
Utd Stores B pf (2)	4¾	4¾	4¾
Utility Equip	2¾	2¾	2¾
Util Equip pf (5½)	55	55	55
VALSPAR CORP vtc	20¾	20¾	20¾
WACO AIRC	5¾	5¾	5¾
Wag-Sw Mach M	4	4	4
Wentworth Mfg (.45g)	2¾	2¾	2¾
West Va C&C	2¾	2¾	2¾
West Air Exp	3¾	3¾	3¾
Wickwire Spen Ste (.40g)	6	6	6
Woolwth Ltd (.33g)	17¾	17¾	17¾
Wright-Harg (.80g)	7	7	7
YOUNG STL 1000	10¼	10¼	10¼
Yukon Gold (.15g)	2¾	2¾	2¾

xd—Ex dividend. ex—Ex rights. x—Ex-extra or extra. n—Including extra or extras. r—Paid last year. 1—Payment in stock or cheaper or paid or to be paid this year, no regular rate. b—Cash or Stock. k—Accumulated div. not or declared this year. or—Under one. ww—With warrant. z—Without warrants. ww—Warrants.

Bostcn Bank Stocks

	Annual Rate	Div. Rate	Asset Val.	Last Sale
Bos Safe Dep & Tr*	$4.00	2%	200	200
First National	12	10%	19	190
Merchants	12.125		225	
National Rockland	2.68		88	
National Shawmut	1.20	2½	24½	25
N. E. Trust *	440		600	
Pilgrim Trust	6.185		185	
Second National	4.150		140	
State-St. Trust*	8.280		280	
U. S. Trust	80	32½	12	
Western & Atlas	2.50	42	19	
First Boston Corp	3.50	11	12½	10½

*Private trust. †Plus extras. ‡Stock to be sold must first be offered to directors of stock. bPaid this year.

GOVERNMENTS

	High	Low	Last
Treas 4¼s 47	108.16	108.14	108.16
Treas 3¼s 46-43	106.14	106.10	106.14
Treas 3s 51-49	111.22	111.22	111.22
Treas 2¼s 61-58	100.24	100.24	100.24
Treas 2¼s 59-56	99.31	99.27	99.31
Treas 2s 50-52	102.29	102.29	102.29
Treas 2s 47-45	100.21	100.17	100.19
Fed Farm Mtg 3s 49-44	102.13	102.13	102.13
Home Own Ln 2¼s 49-39	100.25	100.25	100.25
Home Own Ln 2s 52-44	102.16	102.12	102.14

Bond Averages

Compiled by the Associated Press.

	20 Bds	10 Rls	10 Utils	10 Indls
Previous day	73.7	97.8	82.3	98.8
Month ago	82.2	100.9	94.0	74.2
Year ago	97.4	104.0	102.6	73.1
1937 high	98.9	104.9	104.1	84.4
1937 low	73.7	97.9	90.5	64.1
1936 high	99.2	104.4	105.7	84.4
1936 low	88.5	101.8	99.3	67.6
1929 high	101.4	98.9	102.9	108.5
1928 high	101.1	98.9	102.9	109.5

Stock Averages

Compiled by the Associated Press.

	30 Ind	15 Rls	15 Utils	60 Stks
Previous day	141.4	34.1	34.5	50.6
Month ago	92.3	24.1	34.5	50.6
Year ago	143.8	34.3	36.2	52.4
1937 high	163.9	37.1	37.1	57.1
1937 low	92.0	23.3	31.6	45.3
1936 high	158.1	34.3	36.6	52.4

Slump Taken as Matter of Course

U. S. Hurrying to Get It Over, Says Noted Economist

By LEWIS HANEY

(Professor of Economics, New York University)

Special to the Boston Evening American

NEW YORK, Nov. 9—With commodity prices leading the way, industrial and business activity continued to recede last week. In a general sort of way, it can be said that the level was about the same as that of the summer of 1936, before the big rise came that ended last spring.

The further drop in commodity markets, including futures, does not suggest any early recovery in buying or in production.

One important fact about this recession is the way almost everybody now admits that we are headed down; it is almost as if by common consent, we are hurrying to get it over.

ADMINISTRATION "FORECAST"

Even the administration has quit the Poliyanna stuff, and has come out with a "forecast" to the effect that no recovery is in sight for next summer, and that the 1938 average of business activity will be lower than the 1937 average. This is not at all a bad idea. Indeed, I think that there is reason to believe that the slump will be readjustments are made, the shorter the depression. Thus we may hope that this is to be one of those short, sharp slumps.

Certainly, one can find a few cases in the past in which we have had such large percentage declines in the stock market and in steel production in a single space of time.

LITTLE SIGN OF PANIC

Unless I am much mistaken, for there has been little sign of panic. Everybody seems to take the slump more or less as a matter of course, and underneath there is a feeling that there is no need of any prolonged depression.

In fact, the general feeling is that the New Deal administration led us into this decline. It must assume responsibility, and thereby must admit that its past policies do not maintain prosperity. This is necessarily follows that the administration must try something else.

And if there is anything else that remains to be tried but the old-fashioned way of making business pay by making it profitable to hire labor and capital, I don't know what it is.

It is quite evident that unless the powers that be want to run the risk of panic and a deflation spiral, they will soon do things needed to reassure savers, investors and enterprisers.

REAL RECOVERY NEEDED

You see, "the government" must "do something". But the old stuff has lost its charm. We have had a lot of reforms. Now what we need is some real recovery. That will take more than a mere breath-ing spell for business.

In this connection, it seems that the extra session of Congress may be a blessing in disguise. Congress is conservative in comparison with the executive. It is likely to oppose all sorts of social planning, such as the wages and hours bill and the control of crops by the government.

My guess is that Congress will hold the President in check in his attempts to increase executive power and government control over business. At the same time the President will check Congress in its weakness concerning greenbacks and monetary inflation. Thus the good old system of checks and balances will save us.

One significant point to be observed is the growing dissidence in foreign dispatches to express criticism of the administration's economic policies. They point out that, like France, we are learning that we can't succeed by doing less work and giving more pay to the leading enterprise with mounting taxes.

I think this change in foreign dispatches is a straw in the wind.

R. I. Payrolls Up in October

The total manufacturing payroll for Rhode Island in October, according to figures of the Brown Bureau of Business Research, was 3.8 per cent above September and 3.6 per cent above October, 1936.

In textiles the wool and worsted payroll of $1,337,495 was an increase of 3.9 per cent over September. The miscellaneous textile payroll of $1,792,742 was an increase of 1.8 per cent, while cotton mill payrolls against $1,797,129 were 2.1 per cent below September. All textile payrolls showed a decrease from October of last year, as follows: Wool and worsteds, 11 per cent; cotton, 9.4 per cent; miscellaneous, 1.6 per cent.

Railroad Scrap Off $1 a Ton

PITTSBURGH, Nov. 9—No. 1 railroad scrap is down $1 a ton, to a new quotation of $14.50 to $15 a ton. This is based upon sales by a railroad at around these figures. The price of railroad scrap is so low that two large roads recently refused to sell their No. 1 at the bids presented by dealers.

This new price on railroad scrap is equivalent to $12.50 to $13 for regular No. 1 heavy melting, a reduction of $1 a ton. railroad scrap commanding a premium over the regular grade. However, the quotation on regular No. 1 is nominal and the trade feels that the slightest buying by mills would cause an upturn in prices.

Bar Silver

LONDON, Nov. 9 (AP)—Bar silver steady, up 1-16 at 19¼d. (Sterling price equivalent to 44.25 cents.)

Tours Mid-West Seeking Facts

Forbes Presents Clear Picture of Business In Cleveland

By B. C. FORBES

CLEVELAND, Nov. 9—How are things going, now are people feeling in the middle-west?

The writer hopes to present first-hand information.

Cleveland's picture, the 1937 facts and figures to date show, is, on the whole, encouraging.

An investigation made on behalf of the writer by A. H. Billingsley, head of Fuller & Smith & Ross, yields the following comprehensive comparative information:

The business trend in Cleveland during the first ten months of this year has continued definitely upward.

EMPLOYMENT GREATER

Employment in all industries for the first eight months was 11 per cent greater than in 1936.

Workers employed in manufacturing industries declined less than 1 per cent in October, but representative factories normally employing about half the total number of workers reporting, payrolls have dropped from 77,782 on September 30 to 77,234 persons, a reduction of 7 per cent.

Employment in the construction industry increased 53 per cent during the first eight months.

Cleveland's unemployed is placed at 96,900 on October 1, or 16,400 fewer than a year ago.

While some merchants are singing the blues over a "weak final quarter," little evidence is found to support this pessimism. Dollar volume will be well over 1936, but total profits from retail trade will probably be smaller, due principally to increased wages.

Department store sales for eight months were up 12.3 per cent.

BUILDING PERMITS GAIN

Whereas building permits during the first nine months of 1936 in Cleveland and 13 surrounding suburbs were $16,431,802, this year the total was $15,697,827, a gain of 12.6 per cent.

Business failures are slightly low-er this year.

Exports from the Cleveland customs district office for the first seven months of this year totaled $18,824,016, an increase of 62 per cent. Imports at $10,423,890 are up 52 per cent.

Cleveland's constantly increasing industrial output was paced this year by the machine tool trade, which is up 120 per cent over 1936 including greatly expanded exports.

A great boon to Cleveland is Republic Steel's new $15,000,000 98-inch hot and cold continuous strip mill, called the largest, fastest and most modern in the world. Two thousand men will ultimately be employed in the plant, capacity 1,000,000 gross tons per month.

Iron and steel's comeback is reflected in the 29,849,534 gross tons of iron ore brought down the great lakes to October 1 compared with last year's 14,000,000.

INCOME TREBLED

A campaign for funds trebled the Chamber of Commerce's income, bringing it close to $350,000 to finance a Cleveland advancement program.

On November 1 a market extension program was launched to foster trade in consumer goods. The new program spotlights not only Cleveland's wide diversity of industrial and commercial interests, but will also stimulate the farming industry, which will benefit by spurring livestock and meat packing industries, and focus attention on such crops as Cleveland's nearby fresh fruit and vegetable interests.

Cleveland boasts 275 acres under glass, a capital investment of nearly $15,000,000, the largest concentrated area of hothouses in the world.

(Copyright, 1937, by B. C. Forbes)

N. Y. Bank Stocks

	Bid	Asked
Bk of Man (1.20)	22½	23½
Bankers Tr (4)	58	61
Bronx Bor & Ar (4)	37	39
Chase Nat (1.40)	27½	28½
Chem Bk & Tr (2)	42	44
Commercial (.80)	17	18
Corn Exch Bk (3)	142	145
Corn Ex B&T (4)	63	65
First Nat (20)	1750	1825
Guaranty (4)	141	145
Irving Tr (.60)	12½	13½
Manufrs Tr pf (2)	43	45
Manufrs Tr (2)	43	45
N Y Trust (6)	106	110
Title Gu&T	4	5

Insurance Stocks

	Bid	Asked
Aetna Cas (2a)	72½	75
Aetna Ins (1.40)	41½	43½
Aetna Life (2)	31	33
Am Equit (1.60a)	39½	41½
Am Re-Ins (1.60)	31	33
Am Surety (2)	40	42
Bankers & Shp (2)	41	43
Bath Amer (.20a)	8½	9½
Boston Ins (1)	21½	23½
City of N Y (1.20)	15½	16½
Conn Gen Life (2)	39	41
Conti Cas (1.20)	32½	34½
Fire Ass Phila (2)	63	66
Fireman's (1a)	25½	26½
Gen Reinsur (2)	37½	39½
Glens Falls (1.60)	28½	30½
Globe & Rep (.60a)	11½	12½
Great Amer (1)	29½	31½
Great Amer pf (6)	98	101
Hanover Fire (2)	28½	29½
Hartford (2)	62½	64½
Home Fire (.60)	13	14
Homestead (1)	15½	16½
Ins Co of N A (2)	43	45
Lincoln Fire (1)	15½	16½
Maryland (2a)	34	36
Mass Bond (3½)	48½	51½
Nat Fire (2.40)	54½	56½
Natl Liberty (.80a)	16	17
N Hampshire (1.40)	31½	33½
N Y Fire (.80)	16½	17½
Nor River (1)	22	23½
Phoenix (2.80)	57½	59½
Prov Wash (1)	27½	29½
Revere (P) (1.40)	30	32
Rh Isl Ins (.30g)	7½	8½
Seaboard Sur (2)	43½	45½
St Paul Fire (4a)	117½	121½
Springfield (4.50a)	100	104
Sur Title (.15)	3½	4½
Travelers (10)	265	275
U S Fire (2)	52½	55½
Westchester (1.20a)	27½	29½

a—Extra or extras. b—Declared or paid so far this year. xd—Ex dividend.

Insurance Group Files New Haven Plan

WASHINGTON, Nov. 9 (INS)—Fourteen large insurance companies, claiming to hold $55,000,000 of securities of the New Haven, New Haven & Hartford Railroad, today presented to the ICC a new reorganization plan for that road.

The insurance group told the commission that as was the case with its previous proposals, this plan objects to the merger of the Old Colony with the New Haven and provides for a further development of the new existing alternate route to Boston, unless some "fair and equitable" terms are proposed for the operation of the line of the Boston & Providence Railroad Corporation in connection with the New Haven's property.

The insurance group tentatively estimates the capitalizable assets of the New Haven at $365,000,000 and allocates new securities in such manner as to provide for approximately 58 per cent secured debt, 18 per cent of $5 participating preferred stock and 24 per cent common stock.

Approximately $57,000,000 of equipment trust obligations and divisional bonds will remain undisturbed, according to the group's plan, and the holders of obligations secured by present first and refunding mortgage will receive 40 per cent in new first and refunding mortgage Series A 4 per cent bonds to 1972 and 40 per cent in 5 per cent participating preferred stock.

Tobacco Acreage Drop Likely

WASHINGTON, Nov. 9 (INS)—The flue-cured tobacco crop of 1938 "suggests a reduction of about 10 per cent from the acreage harvested this year if the present prices are materially lower," the Bureau of Agriculture, Economics said today.

Clarke Burleau said that although domestic consumption is increasing and prospects favor increased exports during the current market year, "decreased exports from the 1938 crop seem likely unless prices are materially lower."

The bureau reported that the outlook for most other types and grades of tobacco, flue cured and fire-cured "being notable exceptions," appeared to be "fairly satisfactory."

Goodrich Uses More Coal Than Rubber

AKRON, O., Nov. 9—In manufacturing more than 32,000 rubber products, the B. F. Goodrich Co. annually consumes over 3500 cars of coal, 2200 cars of crude rubber, 1700 cars of fabric, 400 cars of carbon black, 1100 cars of pigments and minerals, 165 cars of gasoline and 160 cars of lumber.

Curb Stocks Up Fractionally

NEW YORK, Nov. 9 (AP)—A modest buying urge boosted curb stocks fractionally today.

A few specialties were up a point or more on final trades as the session neared mid-day. Utilities, oils and mining shares crept forward fractionally.

As "big board" shares lifted a little, Driver-Harris pushed up nearly a point, while Hayden, Chemical advanced a point at one time.

Fractional gainers included Niagara Hudson Power, Northern States Power "A," Pioneer Gold, Standard Oil of United Light & Power "A", Consolidated Copper, Creole Petroleum, Great Atlantic & Pacific Tea, Lake Shore Mines and Stanley Works.

Falling back minor fractions were Wright-Hargreaves, American Superpower, Cities Service, National Dairy "A" and Gulf Oil.

Skelly Oil

Skelly Oil Company declared a dividend of 50 cents on the common, payable December 15 to stock of record November 22.

Bank Statement

Boston Balance	$11,000,000
Boston Clearance	$37,000,000

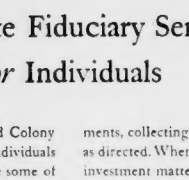

Complete Fiduciary Service *for* Individuals

The fiduciary services of Old Colony Trust Company available to individuals are many and varied. We cite some of them below, in order that you may apply to your own needs the services at your command through this institution.

EXECUTOR *and* ADMINISTRATOR

We settle estates as Executor and Administrator, attending to all matters of taxation, accounting and investment.

TRUSTEE

We act as Trustee under wills and under voluntary or living trusts, assuming the management of investments and other property.

AGENT

We act as Agent for those who wish to be relieved of the care of their investments, collecting income and paying it as directed. When desired, we advise on investment matters or invest and reinvest under Power of Attorney.

GUARDIAN *and* CONSERVATOR

We act as Guardian for minor children and as Conservator for incapacitated persons.

* * *

The officers of Old Colony Trust Company are always glad to discuss estate and property matters with you and point out if and where our services are applicable. Our booklet, "WILLS AND TRUSTS," will show you why it would be to your advantage to have Old Colony Trust Company act for you in one or more of the foregoing fiduciary capacities. A copy will be sent to you promptly upon request.

OLD COLONY
TRUST COMPANY
17 COURT STREET, BOSTON

Member Federal Deposit Insurance Corporation
Member Federal Reserve System

Allied with THE FIRST NATIONAL BANK OF BOSTON

Announcements

1 Legal Notices

LICENSING BOARD for the City of Boston. Application No. 929. November 9, 1937—Notice is hereby given, under Chapter 138 of the General Laws that Boston Wine Co., Joseph Kiner, Treas. and Mgr., has applied for a license to sell alcoholic beverages of the following kind: All Alcoholic, as a Retail Package Goods Store, at 1004-1006 Columbus Avenue, in said Boston, in one room, first floor, part of said building. DAVID T. MONTAGUE, EDWIN D. GALLAGHER, MARY E. DRISCOLL, Licensing Board.

LICENSING BOARD for the City of Boston. Application No. 941. November 9, 1937—Notice is hereby given, under Chapter 138 of the General Laws that Myron Stone, as Stone's Grocery, has applied for a license to sell alcoholic beverages of the following kind: Wine and Malt only, as a Retail Package Goods Store, at 1758 Tremont Street, Roxbury District, in said Boston, in two rooms, first floor, cellar and second floor of said building. DAVID T. MONTAGUE, EDWIN D. GALLAGHER, MARY E. DRISCOLL, Licensing Board.

LICENSING BOARD for the City of Boston. Application No. 942. November 9, 1937—Notice is hereby given, under Chapter 138 of the General Laws that Arthur Lipson, as Arthur's Grocery, has applied for a license to sell alcoholic beverages of the following kind: All Alcoholic, as a Retail Package Goods Store, at 1758 Tremont Street, Roxbury District, in said Boston, in two rooms, first floor, cellar and second floor of said building. DAVID T. MONTAGUE, EDWIN D. GALLAGHER, MARY E. DRISCOLL, Licensing Board.

LICENSING BOARD for the City of Boston. Application No. 943. November 9, 1937—Notice is hereby given, under Chapter 138 of the General Laws that Michael Mc-Carron has applied for a license to sell alcoholic beverages of the following kind: All Alcoholic, as a Retail Package Goods Store, at 1758 Tremont Street, Roxbury District, in said Boston, in two rooms, first floor, cellar and second floor of said building. DAVID T. MONTAGUE, EDWIN D. GALLAGHER, MARY E. DRISCOLL, Licensing Board.

LICENSING BOARD for the City of Boston. Application No. 944. November 9, 1937—Notice is hereby given, under Chapter 138 of the General Laws that Park Liquor Co., Inc., William F. Hyde, Pres. and Mgr., has applied for a license to sell alcoholic beverages of the following kind: All Alcoholic, as a Retail Package Goods Store, at 1758 Tremont Street, Roxbury District, in said Boston, in one room, first floor, cellar and second floor of said building. DAVID T. MONTAGUE, EDWIN D. GALLAGHER, MARY E. DRISCOLL, Licensing Board.

LICENSING BOARD for the City of Boston. Application No. 945. November 9, 1937—Notice is hereby given, under Chapter 138 of the General Laws that Arthur Lipson, as Arthur's Grocery, has applied for a license to sell alcoholic beverages of the following kind: All Alcoholic, as a Retail Package Goods Store, at 1758 Tremont Street, Roxbury District, in said Boston, in one room, first floor, cellar and second floor of said building. DAVID T. MONTAGUE, EDWIN D. GALLAGHER, MARY E. DRISCOLL, Licensing Board.

LICENSING BOARD for the City of Boston. Application No. 946. November 9, 1937—Notice is hereby given, under Chapter 138 of the General Laws that Wm. F. Hyde Co., Inc., William F. Hyde, Pres. and Mgr., has applied for a license to sell alcoholic beverages of the following kind: All Alcoholic, as a Retail Package Goods Store, at 1758 Tremont Street, Roxbury District, in said Boston, in two rooms, first floor, cellar and second floor of said building. DAVID T. MONTAGUE, EDWIN D. GALLAGHER, MARY E. DRISCOLL, Licensing Board.

LICENSING BOARD for the City of Boston. Application No. 947. November 9, 1937—Notice is hereby given, under Chapter 138 of the General Laws that Dorgan's Market, Inc., Maurice B. Kane, Treas. and Mgr., has applied for a license to sell alcoholic beverages of the following kind: All Alcoholic, as a Retail Package Goods Store, at 1758 Tremont Street, Roxbury District, in said Boston, in one room, first floor, cellar and second floor of said building. DAVID T. MONTAGUE, EDWIN D. GALLAGHER, MARY E. DRISCOLL, Licensing Board.

LICENSING BOARD for the City of Boston. Application No. 948. November 9, 1937—Notice is hereby given, under Chapter 138 of the General Laws that Dorgan's Market, Inc., Maurice B. Kane, Treas. and Mgr., has applied for a license to sell alcoholic beverages of the following kind: All Alcoholic, as a Retail Package Goods Store, at 1758 Tremont Street, Roxbury District, in said Boston, in one room, first floor, cellar and second floor of said building. DAVID T. MONTAGUE, EDWIN D. GALLAGHER, MARY E. DRISCOLL, Licensing Board.

LICENSING BOARD for the City of Boston. Application No. 949. November 9, 1937—Notice is hereby given, under Chapter 138 of the General Laws that Columbus Wine Co., Abraham L. Frank, Treas. and Mgr., has applied for a license to sell alcoholic beverages of the following kind: All Alcoholic, as a Retail Package Goods Store, at 1004 Columbus Avenue, in said Boston, in one room, first floor, part of said building. DAVID T. MONTAGUE, EDWIN D. GALLAGHER, MARY E. DRISCOLL, Licensing Board.

1 Legal Notices

LICENSING BOARD for the City of Boston. Application No. 950. November 9, 1937—Notice is hereby given, under Chapter 138 of the General Laws that Boston Wine Co., Joseph Kiner, Treas. and Mgr., has applied for a license to sell alcoholic beverages of the following kind: All Alcoholic, as a Retail Package Goods Store, at 1004-1006 Columbus Avenue, in said Boston, in one room, first floor, part of said building. DAVID T. MONTAGUE, EDWIN D. GALLAGHER, MARY E. DR

Small Boat Halts On World Cruise

PORTLAND, Me., Nov. 9 (AP)— The 37-foot Nova Scotia ketch Naomi bobbed at anchor in the harbor here today, resting before continuation of a trip around the world which its skipper-owner, 36-year-old Charles P. Cox, said would end at his native England. Two youths form the crew.

The Naomi blown off her course here into the harbor from Shelburne, N. S. Cox said he had set sail for Boston, but would go "where fancy or necessity dictates."

Need Money?

When You Need Money It's a "PERSONAL" Matter!

And Personal Finance Co. keeps the personal touch in all its dealings. PLANS up to $300. PLANS without special security, to fit personal requirements. A privately arranged so that your personal affairs are kept personal, quickly handled to meet your personal needs. Small payments to fit into your personal budget. COME IN TODAY.

PERSONAL FINANCE CO.
2 Downtown Offices
● 73 TREMONT ST., License #5 Phone HUB. 1220 (Formerly Industrial Bankers)
● 80 BOYLSTON ST., License #2 Phone HUB. 1220 (Formerly New England Loan Society)
25 convenient offices in Metropolitan Area and nearby town. Phone Also Bos. LIBerty 7322. Or write open credit application. Your Unmet Friend WELL Set—P F M

LOANS
$20 TO $300
A GOOD RADIO SHOW
EDGAR A. GUEST
IN
"IT CAN BE DONE"
TUES., 8:30 P. M. WBZ
HOUSEHOLD FINANCE CORPORATION
"Doctor of Family Finances"
Central Square Bldg., 4th Floor
474 Massachusetts Ave., Cambridge
TRowbridge 6000
FOR OTHER ADDRESSES SEE YOUR TELEPHONE DIRECTORY

AUTO LOANS
TRUCK
Prompt and Courteous Service
ATLAS FINANCE CORPORATION
620 Commonwealth Ave.
Plenty of Parking Space
COM. 2330 License 86

At your Service
Let the Pilgrim Help You with your financial problems. Loans made within one day. Loans up to $2000 and including auto under State Supervision. Call, phone or write.
$50. to $2000
PILGRIM PLAN
3-4 SCHOOL ST. CAPITOL 7243
R.M. 505 12 FLOOR LICENSE 61

BORROW on your own signature, diamonds, furniture, etc. Morris Plan Co., 109 Washington Street, Morris Plan Bldg., Boston. Tel. LIB. 0100.

AUTO WHILE YOU OWN IT LOANS
NEW LOW RATES
ATLANTIC FINANCE CO., INC.
80 COLUMBUS AVE. at CLARENDON Tel. 2134
MOTOR MART BLDG. LICENSE 214

LOANS AUTO TRUCKS
Low Interest Rates
FIDELITY LOAN & FINANCE CORP.
315 Washington St. Room 306 Boston
KENMORE 2330 LICENSE NO. 69

LOANS of $100 and more on diamonds, watches, silverware, etc. Write for particulars. Box B-410 Boston American.

PERSONAL LOANS NATIONAL LOAN SOCIETY
3458 HANOCK ST., QUINCY. License 58

AUTO & TRUCK LOANS
1 HOUR SERVICE
AMERICAN FINANCE CORP. License 93
Room 611, Park Square Bldg. HUB. 1313
WE LEND ON or buy DIAMONDS, fine musical instruments, shotguns, watches, typewriters, cameras, sporting goods, etc. coming. SHAWMUT LOAN CO., Est. 1913, 313 Washington St. Room 1 Boston. Hay.

LOANS On Diamonds, Jewelry, CASH Luggage, Silver & Watches. Open Evenings. LUFTIG, 233 Washington St. Rm. 403.

HEIRS to Cash Advances legacies, trust funds. Lee Co. 40 Court St. Can. 0073

WORKINGMANS LOAN ASSOCIATION
178 TREMONT ST. BOS. 9050. STATE 80

Announcements

1 Legal Notices

LICENSING BOARD for the City of Boston. Application No. 430. November 9, 1937.—Notice is hereby given, under Chapter 138 of the General Laws, that Dario Piatt's Prince Grill, 10 Hanover Street, Tremont and Mt. Vernon Streets, Boston, has applied for a license to sell all Alcoholic as a Restaurant at the following kind: All Alcoholic as a Restaurant at the following kind: All Alcoholic as a Restaurant at the following kind: All

NEW ENGLAND'S GREATEST EVENING NEWSPAPER

BOSTON EVENING AMERICAN

TUESDAY, NOVEMBER 9, 1937

***Whosoever shall not receive the kingdom of God as a little child, he shall in no wise enter therein.*—St. Mark X., 15.**

(The text for today is suggested by the Rev. C. F. Mills, Episcopal minister, Riverside, Ct. The next text will be suggested by the Rev. Joseph Stevenson, Methodist Church, Monson.)

The Editor Says:

THE ADDRESS of Daniel J. Doherty, newly-elected National Commander of the American Legion, to Melrose High School students should be read by every father and mother in the nation.

Commander Doherty paid tribute to education in the United States, rightly calling it "the greatest system in the world."

"But," he warned, "attempts are constantly being made to destroy it by subversive organizations whose appeal is always to the eager minds of youth."

That is the truth. Hardly a week passes without evidence of some new Communist or Fascist activity in a school or college. The story of boys and girls being told of the advantages of substituting vodka for our "capitalistic-cursed machinery" is familiar to everybody.

Yet, as Commander Doherty says, the young people are NOT TO BLAME. The youthful mind is not different today from what it was during any other period in our history. It is just as receptive to GOOD TEACHING as it has always been.

Children are not to be condemned if the instruction made available to them by disloyal teachers is unworthy of American standards. If children are the victims of education that implants dangerous doctrines, they are INNOCENT VICTIMS.

Parents who permit alien-minded instructors to remain on the public payroll are the guilty parties.

Clearly, as the American Legion has ever maintained, the educational struggle is NOT among the children. It is a battle to protect our sons and daughters from those who would poison their minds against THEIR GOD, against THEIR FLAG and against THEIR COUNTRY.

COLD-BLOODED MURDER

—could not shock us more than the Walpole, N. H., police report of a hit-and-run driver's callously flinging the body of a 17-year-old boy down a 20-foot embankment to cover up the accident and delay an alarm.

Self-preservation is powerful in everyone. It is an instinct that goes back to the very beginning of man. Nobody wants to be punished or disgraced.

Nevertheless, no right-thinking person would ever carry self-preservation to the extent of leaving an injured human being to die alone and unattended. An African savage could be trusted to show more mercy.

If what New Hampshire authorities say is true, they should make every possible effort to catch the motorist responsible for this outrage. The highway is certainly not the place for such a man.

GENIAL AND FANTASTIC

—H. G. Wells is with us again. When this widely-publicized builder of air castles has nothing else to do he hops a boat for America with his yearly lesson on "How to Do It" and "Where We Are Heading For" under his arm.

On America, he counsels, lies the burden of "an immense role in human history," with the necessity of maintaining the traditions of free speech, education and the "liberalness of your English heritage."

Thus, like many others of His Majesty's subjects, Mr. Wells doesn't mind hinting that we are more or less carbon copies of our British brethren.

Fortunate for him, however, is the fact that his seat is on the lecture platform, not in a courtroom witness box. Under cross-examination, it might be difficult to pass off as "liberalism" the fact that Englishmen had to buy American newspapers to learn that their former king was abdicating.

THE POOR PAY TAXES

—in America, whether they know it or not. According to the Twentieth Century Fund, an organization devoted to the study of tax problems, the lion's share of the tax burden in this country is carried by employed persons with salaries between $20 and $40 a week.

The Fund reports that the $1000-a-year wage earner in Boston pays $123 a year in taxes; the $2000-a-year man pays $238, and the $5000 man pays $618.

This can't be denied; all the units of government in the United States collect twelve and a half billion dollars in taxes each year.

So, if ALL incomes over $5000 a year were CONFISCATED, the total would be more than two billions LESS than the total taxes now raised.

No matter what form the tax, it eventually SOAKS THE POOR, and no politician can prove that the situation is otherwise.

DEATH ISN'T FUNNY

—We thought everybody realized this. We were wrong. A group of thoughtless boys in Waltham very apparently do not.

For the second time in a few weeks, this group has rolled a boulder onto the Boston and Maine railroad tracks that pass through the city. Twice what might well be called a miracle has prevented derailment of a locomotive, with death or injury for the engineer and his passengers.

There should be NO THIRD TIME. The boys ought to realize the seriousness of their act NOW.

Stop Choking It!

By Nelson Harding

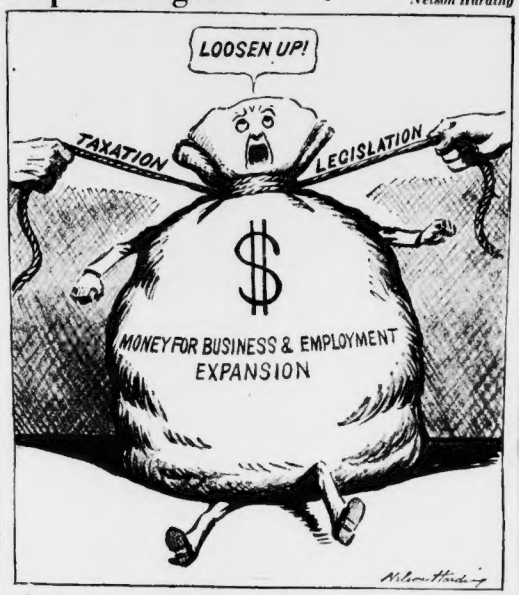

Revision of STRANGLING TAXES will be the first business of Congress, according to Chairman Vinson of the House Sub-Committee on Taxes.

The general sentiment of the committee, he reports, is for relief of the SUFFERINGS AND HARDSHIPS caused by taxes.

Unwise and unsound taxes are choking the life out of business, preventing normal employment and expansion.

It is time for Congress to LOOSEN THE TAX STRINGS.

New York Day by Day

By O. O. McIntyre

NEW YORK, Nov. 9.

IT would not likely happen in any other city.

That is the combination of barriers that have kept Bill Corum, the sports writer, and I from knowing each other, save through an occasional hail that we exchange through our newspaper columns.

We live across a few roof tops from one another—he in a hotel and I in an apartment house—in New York's mid town. We came from Missouri whistle stops only a few hours apart and in the recent merger of two metropolitan newspapers found ourselves articled to the same journal.

At least a dozen of his close friends are friends of mine—several times I have missed him by an eyelash at this party or that. One of his hangouts is an estaminet into which I sometimes drop on my infrequent rounds of the town by gas light.

Every night, nearly, I walk the dog by Corum's hotel—sometimes as late or early as 3 a. m., and as I would know him from sight by his photographs I am certain I have never seen him coming in. It is just one of those things.

The flowing Windsor tie, such as the sartorial trade mark of Morris Gest, is in again. It was a high favorite in the Robert W. Chambers novel days. A recent film, featuring artists who appeared with Windsor bows, helped to perk up a new interest in a vanishing style. Russell Patterson, the artist, wears a Windsor now and then, and so does Joseph Hergesheimer.

But hat manufacturers say Al Smith has spiked all chances of reviving the brown derby. It used to bob up for a seasonal flare every five years or so, but cannot get going any more. Smith's benny has been too widely kidded and cartooned for anyone to wear it with dignity. Al remains about the only person who can wear the brown derby and still be taken seriously.

The debutante heiress, Gloria Baker, has become one of the most extravagantly publicized maids of the season. And a choice target for the gossip writers. If she visits a night club and applauds the orchestra she is chronicled next day as mooning over the saxophone player. "Mimi," as she is known to her intimates, uses the same technique as her half brother, Alfred Vanderbilt. She is attended by a different person every time she steps out. It is a matter of record, that young Vanderbilt was never seen with the same lady two nights in succession. An accomplished turfman, he travels much.

Canine barometer: Our cousin's Sealyham is amazingly storm conscious. A half hour before rain, lightning or thunder comes up the dog begins trotting around, panting and trembling. Just before the deluge it hides in a closet or under the bed. The severity of the storm is indicated by the animal's fright.

Every now and then our household is upset by barking back to the long ago. This morning at breakfast we let loose a gale of guffaws—my wife and I—recalling the times we used to butter our hands for the taffy pull.

The St. Regis has made an entrance off Fifth avenue to its King Cole bar, where hangs the original over-exploited Maxfield Parrish portrait. It was done originally for the old Knickerbocker bar, owned by the Astor estate, and when Vincent Astor took up the active direction of the St. Regis he had it moved there.

The King Cole canvas and the Ben Hur electrical chariot race sign were two of the Broadway high spots when I came to town. King Cole was the topic for much banter in the vaudeville skits and off-color gags in the saloons.

I first saw it with Bob Davis and Ray Long but was more interested in living figures at one of the tables—Caruso talking to two gentlemen I recognized as Weber and Fields.

And later into the room came Rex Beach in a hunting coat, just back from lassoing polar bears with Fred Stone in Alaska. Did my eyes pop?

Lois Long tells the story of the two swishy boys who stopped at a roadhouse for liquid refreshments. One said he would have a coca cola and the second said he'd like ginger ale with ice. The third ordered:

"Plain water for me; I'm doing the driving."

(Copyright, 1937, McNaught Syndicate, Inc.)

Marry-Go-Round

By Helen Rowland

WHY DIVORCE?

Most of the threatened divorces in this world, like most of our other troubles, never happen.

Breaking up a marriage is not a joyous or a simple thing. That "just-after-the-separation" feeling is not the exhilarating thing many people imagine it.

It is more like the mingled sensation of pain and surprise that comes after you have removed a tight shoe and before the ache has subsided.

No matter how much of a disappointment or a torment a husband may have been, a wife misses him as she would an eye, a tooth or an arm. And even a poor eye, a bad tooth or a weak arm may be bitterly missed.

She misses the sound of his key in the latch—or even the heart-aching uncertainty of WAITING for the sound of his key in the latch. She misses the little ceremony of hanging up his lounging robe. She misses his soft, big handkerchiefs, that come in so nicely for bad colds, removing beauty cream and polishing mirrors.

Untwining lives that have been intertwined is a painful process—and always leaves the victim with that "all-gone" feeling. We marry for trivial reasons, we separate for absurd, foolish reasons, but we reunite for almost no reason—just "for instance."

Which is Old Dame Nature's wise little way of pointing out the great, incontestable fact that people who live and marry should hold together!

Human Side of the News

By Edwin C. Hill

A MID-TOWN textile goods jobber told me the other day that the girls were not taking kindly to the attempted boycott of Japanese silk. It looks as if they will have to call out the militia if they hope to make American women wear cotton stockings—call them lisle or what you will.

In other ways, we are more adaptable. Just as Old King Cotton seems to be hanging on the ropes again, the automobile show touches off the news that 578 miles of cotton roads have been built in the United States.

Twenty-four states are co-operating with the U. S. Department of Agriculture in experimental construction. There are about 2,000,000 miles of improved roads in rural sections of the United States. Cotton fabric for an eighteen-foot road costs from $450 to $750 a mile.

There's a tremendous new domestic demand, provided the scheme works out. Government scientists have been working on it for years. They give assurance that it will make more durable and better roads, with lower maintenance costs. Short tests have backed up this claim.

At Prosperity, S. C., they ripped up a section of cotton road put down years ago and found the fabric in perfect condition. Road maintenance cost had been less and the condition of the road better than in roads of ordinary construction.

Cotton houses are also being boomed by science. Here, again, there is an endlessly widening new demand. I have before me a booklet put out by the Cotton Textile Institute, reprinted from the annals of the American Academy of Social and Political Science.

Pasted on its pages are samples of new cotton fabrics. Among them is the "cotton membrane for re-enforcing bituminous road surfaces." It is a loose cross-hatching of cotton string, about the diameter of ordinary store string, looking somewhat like monk's cloth.

Here's a mottled green sample which you would swear was leather, but which is "a typical Pyroxylin-Coated Fabric." Next to it is a snip of "Osnaburg," a bag fabric. They now import jute from India to make fabric to pack cotton in. This cotton bag fabric would use 100,000 bales of cotton a year. They are just getting it started.

Then there is a new cotton filter cloth, for processing foodstuffs, chemicals and many other products; a cotton head lining for automobile interiors; a cord fabric for tire casings, already widely used, and many other developments for the industrial use of cotton.

Economics is, indeed, the "dismal science," but in this day and age it can be as exciting as a home run in the ninth with the bases full. Science just now, in its varied wizardry, is clouting out at least a three-bagger at just such a moment. It turns in these cotton miracles just at a time when the government is slapping a pulmotor on old King Cotton.

We used to produce 60 per cent of the cotton moving in the world market. Now we produce about 40 per cent. The government has been turning to the frequently tried but rarely effective schemes of crop limitation, subsidies and price valorization. Like the U. S. Marines arriving to save the heroine, here's science with a dozen practicable means of doubling the domestic use—sustaining prices and making new jobs.

March of Events

By Benjamin DeCasseres

GENERAL CHIANG KAI-SHEK, China's supreme boss, somewhat indolently and insolently says that "it is the duty of the United States and England to protect the freedom of the seas, not permitting a Japanese blockade of the China coast," that it also "was the responsibility of the United States and Great Britain to uphold the Nine-Power Treaty."

What about the RESPONSIBILITY of China? Why has China, a country of 400,000,000 people, done NOTHING to defend herself against the enemy that has threatened her since 1895?

Why has China lazily neglected to fortify her coast, build up a navy and an air force that is not cock-eyed?

Why has she laid down in supine hopelessness, depending on the United States and Britain to do her dirty work?

Why has she sold out her own people over and over again in the form of "concessions" to the United States, Great Britain, France, Germany and her natural enemy, Japan?

China is today the underdog because she is the world's CHAMPION SHIRKER.

Few persons know that the full name of Mussolini is Benito Juarez Mussolini.

He was named by his revolutionary-minded blacksmith father for the greatest of Mexican heroes and liberators.

It was Benito Juarez, a highly cultured full-blooded Indian and a man of extreme's liberal and democratic ideas, who assisted in the revolt against the dictator, Santa Anna, in 1855. In 1861 he was elected constitutional president of Mexico. His troubles began with France over debts. Juarez declared war on France. Then came the Austrian-born but French-coached Maximilian, who proclaimed himself Emperor of Mexico, and who was finally shot. Juarez was re-elected president and died in 1875.

Ironically enough, Benito Juarez was in aims and character the very opposite of his namesake of today, although before the war Mussolini was a Marxian Socialist. Today Marxian Socialists are executed or exiled in Italy.

So Mussolini was born, by name at least, a constitutional liberal democrat, became a Marxian Socialist, and is now the father of Fascism.

Is this natural evolution or just will-to-power-at-any-price? It sounds to me like the latter.

The governments of the world are today—particularly more today than ever—lying to and cheating one another in a manner that even professional thieves would blush at.

Their names are no good on anything they write. They begin to swindle and undermine one another before the ink is dry on their "parts" and "treaties."

Chancellor Chase, of New York University, thinks the world can be saved by "popular education."

Never was there a greater fallacy. Knowledge does not build up CHARACTER. All the "enlightenment" in the world pumped into our ears over the radio or absorbed in schools or out of books will not make an HONEST man.

Listen, World!

By Elsie Robinson

NOW, wherever one looks, there is rough gold.

In the thick, dried grass, tawny as the pelt of some wild animal.

In the great trunks of the pines, rising rank upon rank, straight and still, in the long-aisled dimness of the woods.

In the ruddy foliage of the oaks, where the leaves spread, dully gleaming, like thin, beaten plates of copper.

In the forest floor, coral pink with the fallen pine needles, hushed and resilient to the step, from the springy carpet of needles.

In the light itself, lying low and bright in the bowl of the meadow, spreading thick and deep as an amber syrup.

Everywhere there is gold, mingled and mellowed gold.

As though all the abundance of the year . . . its perfume and potency, fat seeds, rich juices and pungent gums . . . the hot ardor of its fertile earth . . . its brilliant tides of flowers jeweled with petals . . . even the moving sadness of its moonlit nights . . . as if all its fervency and beauty and magic had been mingled and melted into this golden glaze.

Even the sounds come mellow and golden. The lazy lowing of the cows grazing in the distance . . . moving slowly homeward through the dusk, their bells clattering.

The sudden, bubbling gobble of the turkey hunting grasshoppers in the clearing . . . their sleek bodies weaving like bronze bobbins through the yellowing warp of the grasses.

The whispering chuckle and tinkle of the little brook, rippling under the arching ferns, gleaming over the bending reeds.

The faint sigh and crackle of the camp fire, burning fitfully in the open . . . its smoke mounting in a blue, unwavering line, up through the gloom of the forest, past the massed thunder of the pines, into the vast, pale arch of the sky—

Even the sounds are golden.

Even the fragrance.

All through the year it has been gathering . . . that fragrance . . . all through the rainless months. Layer upon layer, as the spring flowers faded and fell, as the soft pollen clustered and scattered, that fragrance has gathered, has drifted down to the dark, ashy earth.

Now it lies mingled.

Fragrance of field land and tang of the forest and odorous musk of the vineyard . . . now it lies waiting.

Now, with the rain, it will give off its perfume . . . fill the gray air with the spice of its incense . . .

Sight, sound and scent—all golden. Forest and clearing, mountain and meadow, sunken and sleeping beneath a gold glaze.

Now, at the end, this warm, golden silence. Where once the fields were busy with the shouts of the workers and dark with the struggle of the plow—now it is still.

Now the heat and the hurry, the sweat and the fury are forgotten . . . are melted and mingled in this golden ending of the year.

As for me, also, the year nears its end. For me, too, the heat has lost its sting . . . and the hurt its poison . . . and the hurry its pressure.

Now all that has passed is mingled in me as it is in the earth . . . and I, too, REST AND WAIT.

And the last light spreads in an amber pool across the meadow.

And the mountains darken from blue to violet, from violet to wine.

And in the east . . . where another day will start . . .

THERE GLOWS A QUIET STAR